



HKPNC



HKPNC

香港郵幣有限公司HKPNC  
第32期公開拍賣11月25日舉行  
星期六早上10時正開始  
微信同步拍賣



Wechat Live Auction



## Public Auction #32

32nd Public Auction with Wechat live auction



Auction start 10:00am, Sunday 25 November 2023, 11月25日上午10時開始

**FAX OR E-MAIL BIDS SHOULD REACH OUR OFFICE BEFORE  
23:59 24th November 2023 and all bids will forward to 25th November 2023 public auction.**

Telephone +852 3956 4328 / 9213 5613 Fax +852 3956 4338 E-mail: [info@hkpnc.com](mailto:info@hkpnc.com)

Free download pdf catalogue from [www.hkpnc.com](http://www.hkpnc.com)

Viewing by appointment at our office, please call the numbers below.

Unit 1207, Trendy Centre,  
682 Castle Peak Road,  
Lai Chi Kok, Kowloon,  
Hong Kong



**HKPNC**

香港郵幣有限公司  
Hong Kong Philatelic &  
Numismatic Company Limited



***Winson Ng***  
***Managing Director***



***Erica Chan***  
***Sales Director (HK & Mainland)***



***Calvin Chan***  
***Sales Manager (Mainland)***



## ESTIMATES

Estimates (starting price) have been given for all lots in this auction. They are meant to reflect our idea of the current market value of the item given its scarcity and condition. Lots may sell only more or same (if only one bid) at starting price. No bid is accepted under the starting price.

## BIDDING INCREMENTS (HKD)

100-1,000.....50

1,000-5,000.....100

5,000-20,000.....200

20,000-50,000.....500

50,000+.....1,000

Bids outside these increments will be reduced to the nearest increment.

Please view more pictures from [www.hkpnc.com](http://www.hkpnc.com)

**FAX OR E-MAIL BIDS SHOULD REACH OUR OFFICE BEFORE 23:59 24<sup>th</sup> November 2023**

## PAYMENT

Payment can be made by transfer direct to the HKPNC account at:

Bank: The Hongkong and Shanghai Banking Corporation Limited

Account Name: Hong Kong P and N Co L

Account Number: 747-223196-838

Swift Code: **HSBCHKHHHKH**

Bank : Shanghai Commercial Bank

Account Name: Hong Kong Philatelic & Numismatic Co LTD

Account Number: 329-82-22293-1

Swift Code: **SCBKHKHH**

Alternative methods of payment which will enable immediate clearance of purchases included cash, bankers' drafts, personal cheques (order in **Hong Kong Philatelic & Numismatic Co Ltd**)

Purchases will be dispatched as soon as possible upon receipt of your written dispatch instructions and full payment for the lots you have bought.

All bid price in HKD。全部拍賣價以港幣計算  
本拍賣不包郵費，如需郵遞，需另外付費，  
按實際重量或價值計算，最低收費為 30 元港幣。  
EMS 最低收費為 180 元港幣。

本拍賣結束後，翌日下午開始買家可到本店交收。  
如需要郵寄，郵遞期間一切風險由買家自行承擔  
(包括寄失/損壞等)，本公司概不負責。

拍賣佣金按成交价 15% 計算。  
如客戶在發單一個星期內付款，  
則享有佣金優惠，只需要 12%。

詳細圖片可以上 [auction.hkpnc.com](http://auction.hkpnc.com) 瀏覽

**25<sup>th</sup> November 2023 10am (lot 1 ~ lot 303)**

11 月 25 日上午 10 時開始

HKPNC 公開拍賣現場及微信同步拍賣。  
歡迎大家以微信競投拍賣。請加本人及Calvin微信拉  
入拍賣群。



HKPNC-Winson   
中國香港 油尖旺區



Calvin   
中國香港 油尖旺區





**HKPNC 作为收藏品拍卖中介公司，每項拍賣品会以多年工作经验依據來描述，客戶提供之貨品会以當時物品狀況如实反映。**

已成交之貨品如有与描述不符或贗品，請盡快联络本公司職員，本公司会安排第三方認證，如確定描述正確，買家須按照拍賣成交价付款。

如与描述有不符，本公司会联络委託方退货及安排退款。

**\*\* 特別提醒 \*\***

1/ 请在參拍前仔細看預展 (本公司能提供实物图及缺陷描述、图文并茂)，有任何疑问务必请在开拍前询问，拍賣前都可以给清晰大图及仔細图，請留意拍賣中无法再给仔細图。

請參拍的客戶慎重出价，保证所拍既所得。

2/ 本群全品范畴包含：天生纸质点、原厂纸屑齿点、轻微软印软折、隐指纹、草纸票灯下轻微潮点、个别票印刷胶痕、天生油墨、胶道子、透金、老难题金粉票允许极微氧化、允许胶色润度有正常差异、允许沒有造成票面露白或者背胶受损的轻微划痕，拍賣中不一定会注明描述。

上品范畴包含：有黄、背贴、允许轻微下清水、灯下有潮斑、胶不均匀/脱胶、无胶、无破损无破裂薄无人为修补等均为上品，无明显弱齿的不会描述。

每个人对齿的标准不同，所以齿饱弱自定，只要是上品个别細節不会一一描述。出价參拍表示認可群規，对品相要求严格极致的藏友，要求绝品的請谨慎出价或者不要參拍。如以上理由退货的，概不接受。

3/ 按拍賣慣例，拍賣中主拍有裁断权。保留編輯中错误之勘误权。

4/ 由于网络卡顿，延迟等问题可能看到的出价先后有所不同，以主拍人或群主截图为准，請大家支持与理解。

**Lot 1 – 303**  
**25<sup>th</sup> November 2023**  
**10am**



## Hong Kong – QV,KE,KGV,KGVI,QE



### 港幣起拍價

- |    |  |                 |
|----|--|-----------------|
| 1  | 1862 QV 2c deep brown no watermark. Mint white OG with slightly hinge thin on back.  | Start bid 500   |
| 2  | 1862 QV 48c no watermark. With SPECIMEN overprint in red. No gum and one short perf. at bottom. Rare type Specimen.  | Start bid 4,000 |
| 3  | 1863 QV 8c orange. Mint never hinge original gum. Minor natural gum creased as usual. Very rare in such condition on early QV issue.   | Start bid 2,500 |
| 4  | 1863 QV 12c CC watermark block of 4 with right side margin. Showing “. ING 60 STAMPS.” VF fresh mint never hinge. Unusual.   | Start bid 1,200 |
| 5  | 1863 QV 12c CC watermark block of 8 with left side margin. Fresh mint never hinge original gum. Scarce large block.  | Start bid 1,800 |
| 6  | 1863 QV 4c 6c 12c x2 all mint. 4c and 12c OG, 6c regum with thin on back. F-VF.  | Start bid 500   |
| 7  | 1863 QV 12c & 30c both with SPECIMEN overprint. (Type HK 4), 12c OG but thin. 30c no gum. Still scarce.  | Start bid 900   |
| 8  | 1863 QV 30c vermilion pair, each overprinted "SPECIMEN" (TYPE HK.3). Unmounted mint on left stamp. With STREAKY original gum from early DE LA RUE issues. Some surface scuff on left stamp. Extremely rare pair. Fine. | Start bid 7,000 |
| 9  | 1863 QV 48c CC watermark with SPECIMEN overprint (Type D5). Fresh mint OG. Rare.   | Start bid 3,000 |
| 10 | 1863 QV 96c olive bistre CC watermark. VFU with blue B62 killer. Scarce in no fault condition.   | Start bid 2,500 |
| 11 | 1863 QV 96c brownish grey CC watermark. Mint OG. Some natural gum creased. Scarce.   | Start bid 4,000 |
| 12 | 1876 QV 16c/18c CC watermark. Mint original gum with toning around perf. Scarce stamp.   | Start bid 5,000 |
| 13 | 1876 and 1891 QV surcharge set. All used. 28c with fault. other fine used.   | Start bid 250   |
| 14 | 1880 QV surcharge set of 5. F-VF used. 10c/16c with thin on back.  | Start bid 350   |





# 港幣起拍價

15	1882 QV 2c 5c 10c from CA watermark issue, all with SPECIMEN overprint. OG 10c with creased. F-VF. Scarce.	Start bid 900
16	1882 QV 2c 5c 10c all fine used block of 4. Cancelled HK cds and B62.	Start bid 350
17	1885 QV surcharge set of 3 all with SPECIMEN overprint. Mint original gum. Fine.	Start bid 2,500
18	1885 QV 50c/48c with SPECIMEN overprint. Mint original gum. Fine.	Start bid 1,000
19	1885 QV \$1/96c with SPECIMEN overprint. OG with toning spot. Fine.	Start bid 1,100
20	1885 QV \$1/96c mint OG with toning around perf. Fine.	Start bid 1,000
21	1891 QV no Chinese character surcharge set of 3 with SPECIMEN overprint. Mint OG. 20c and 50c with small thin on back. \$1 Fresh mint OG. Scarce set.	Start bid 3,000
22	1891 QV no Chinese character surcharge set of 3. 20c OG but toning. 50c regum. \$1 OG. F-VF.	Start bid 2,200
23	1891 QV no Chinese character 50c/48c SPECIMEN strip of 3. Hinged on middle stamp only. Fresh OG. Scarce multiple.	Start bid 4,000
24	1891 QV no Chinese character \$1/96c Mint with small part original gum. Fine.	Start bid 1,500



25



26



27



28



29



30



31



32



33



34



35



36

港幣起拍價

25	1891 QV surcharge set of 3. All SPECIMEN overprint. Mint OG. Scarce set.	Start bid 2,000
26	1891 QV surcharge 50c/48c \$1/96c both SPECIMEN overprint. 50c toning. \$1 OG Fine.	Start bid 1,200
27	1891 QV surcharge set of 3 plus different large Chinese character of 20c & 50c. One 20c with short perf. Other F-VF OG.	Start bid 1,300
28	1891 QV 50c/48c with large Chinese character. Broken 0 plate flaw. Mint OG even toning. Fine.	Start bid 400
29	1891 QV 7c/10c strip of 3. Mint hinged in middle stamp only. Left stamp showing broken e plate flaw variety. VF OG and scarce.	Start bid 1,200
30	1891 QV 10c & 30c set of 2. SPECIMEN overprint. 10c no gum. 30c toning OG. Fine.	Start bid 500
31	1891 QV 30c green marginal single. fresh MINT NEVER HINGE OG. Scarce in such condition.	Start bid 1,500
32	1891 QV 30c, 14c/30c, 1898 10c/30c All SPECIMEN overprint. 30c fault. 14c no gum. Fine.	Start bid 700
33	1863 QV 4c CC watermark block of 4. Mint OG with toning. One stamp with round corner. Fine.	Start bid 1,200
34	1898 QV 10c/30c no Chinese character. <b>MINT NEVER HINGE</b> OG. Minor even toning. Rare.	Start bid 3,000
35	1898 QV 10c/30c with Chinese character. <b>MINT NEVER HINGE</b> OG. Minor toning perf.	Start bid 500
36	1898 QV 10c/30c with Chinese character. With Kiss print variety. Fine used.	Start bid 300





37 38 39 40 41 42



43 44 45



46 47 48 49 50



## 港幣起拍價

37	1898 QV \$1/96c no Chinese character. SPECIMEN overprint. Fresh <b>MINT NEVER HINGE</b> OG. Rare in such post office fresh condition.	Start bid 3,000
38	1898 QV \$1/96c no Chinese character. SPECIMEN overprint. Mint OG Minor toning. Fine.	Start bid 1,600
39	1898 QV \$1/96c grey black no Chinese character. Mint OG some toning. Fine.	Start bid 5,000
40	1898 QV \$1/96c SPECIMEN overprint. Fresh OG. VF.	Start bid 1,000
41	1898 QV \$1/96c SPECIMEN overprint. Fresh OG. VF.	Start bid 1,000
42	1898 QV \$1/96c <b>MINT NEVER HINGE</b> OG. Even toning gum.	Start bid 700
43	1900 QV SPECIMEN set of 5. Mint dryish original gum. Scarce set.	Start bid 1,200
44	1900 QV set of 6. <b>MINT NEVER HINGE</b> OG. VF and fresh. Scarce.	Start bid 1,800
45	1900 QV set of 6. MINT NEVER HINGE .10c 12c 30c regum. Other OG UM. F-VF.	Start bid 800
46	1900 QV set of 6. MINT OG lightly hinged. VF.	Start bid 500
47	1900 QV 4c single with plate number 1. VF UM. Hinged on top margin. Even gum toning.	Start bid 300
48	1890 QV \$2 Postal Fiscal (F5). Minor trace of hinged mark. SPECIMEN overprint. Light toning. Fine.	Start bid 1,200
49	1898 QV \$1/\$2 with SPECIMEN overprint. OG but with some toning stain. Fine.	Start bid 600
50	1898 QV \$1/\$2 with SPECIMEN overprint. Small part original gum. Fine.	Start bid 600





51



52



53



54



55



56



57



58



59



60



61

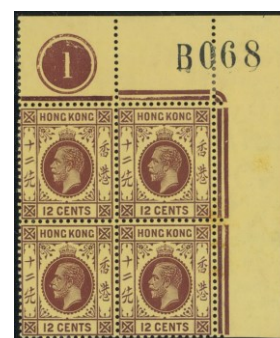

62

港幣起拍價

- |    |  |                  |
|----|--|------------------|
| 51 | 1903-1904 Group of 11 KE issue to \$1. All mint OG. VF.  | Start bid 600    |
| 52 | 1904 KE second issue set of 15. VF mint original gum. High value very fresh. Scarce set.               | Start bid 13,000 |
| 53 | 1904 KE second issue \$2 VF mint hinge OG. VF fresh white gum.   | Start bid 900    |
| 54 | 1904 KE second issue \$3 VF mint hinge OG. VF fresh white gum.   | Start bid 1,100  |
| 55 | 1904 KE second issue \$5 VF mint hinge OG. VF fresh white gum.   | Start bid 1,700  |
| 56 | 1904 KE Second issue \$10 ordinary paper. Mint original gum. VF. Scarce stamp.                         | Start bid 6,000  |
| 57 | 1907-11 KE 2c deep green gutter margin block of 4. Fresh UM white gum. Rare gutter block.              | Start bid 1,600  |
| 58 | Group of 7 1903-11 2c to 50c all with margin or gutter margin. 2c thin. Other fresh OG lightly hinged. | Start bid 500    |
| 59 | 1912 KGV 1 <sup>st</sup> issue 1c to \$1 mint lightly hinged OG.VF.                                    | Start bid 400    |
| 60 | 1912 KGV 6c corner block of 4 with plate 1 and H3300.UM.Minor even toning. Fine.                       | Start bid 600    |
| 61 | 1912 KGV 8c corner block of 4 with plate 1 and B453.UM OG toning gum. Fine.                            | Start bid 700    |
| 62 | 1912 KGV 12c white back corner block of 4 with plate 1 and B068. UM. even gum toing. Fine.             | Start bid 1,000  |





# 港幣起拍價

63	1912 KGV 1 <sup>st</sup> issue 25c type B. Mint OG.VF.	Start bid 700
64	1912 KGV 1 <sup>st</sup> issue 25c type B. Mint OG light toning gum. Fine.	Start bid 500
65	1912 KGV 1 <sup>st</sup> issue \$2 block of 4.UM OG with gum toning. Very rare high value block. Only few blocks exist. Fine.	Start bid 3,500
66	1912 KGV \$5 olive back paper. Registered HK cds. Fine. Key value in postally used.	Start bid 800
67	1912 2c 6c plate 1 block of 4 plus 1921 4c corner block.UM with some gum toning. Fine.	Start bid 350
68	1921 KGV 2 <sup>nd</sup> issue 1c corner block of 4. With plate 1 and Y0587. Fresh UM VF.	Start bid 600
69	1921 KGV 2 <sup>nd</sup> issue 1c and 2c corner block of 4. With plate and sheet number. 1c no gum. 2c UM toning. Fine.	Start bid 500
70	1921 KGV 2 <sup>nd</sup> issue 2c green and 2c grey both with sheet number. Both OG toning. Fine.	Start bid 600
71	1921 KGV 2 <sup>nd</sup> issue 3c block of 4. Sheet number P13013. UM OG even toning. Fine.	Start bid 500
72	1921 KGV 2 <sup>nd</sup> issue 4c corner block of 4 with plate 2 and R08371. UM toning gum. Fine.	Start bid 500
73	1921 KGV 2 <sup>nd</sup> issue 5c corner block of 4. Plate 1 and E0213. UM OG. VF.	Start bid 600
74	1921 KGV 2 <sup>nd</sup> issue 5c block of 4 with N25141. UM toning gum. Fine.	Start bid 450





75



76



77



78



79



80



81



82



83

## 港幣起拍價

- |    |  |                 |
|----|--|-----------------|
| 75 | 1921 KGV 2ns issue 10c block of 4. M04330. UM toning gum with creased on bottom two stamps. Fine.  | Start bid 350   |
| 76 | 1921 KGV 2 <sup>nd</sup> issue \$2 grey olive shade. mint OG lightly hinged. VF.   | Start bid 400   |
| 77 | 1917 British office in China complete set of 16 plus extra shade 50c. OG. \$3 small part OG with slightly hinged thin. Other VF OG.            | Start bid 6,800 |
| 78 | 1922 British office in China complete set of 11. Mint OG. F-VF.  | Start bid 1,300 |
| 79 | 1941 KGV I perf. 14.5x14 UM block of 4. Fresh OG. 4c light even toning as usual. F-VF.   | Start bid 800   |
| 80 | 1946 KGV I \$5 gutter margin single. VF UM.  | Start bid 400   |
| 81 | 1954 QEII 1 <sup>st</sup> issue complete set of 14. All with sheet number except 65c & \$1.3. Some with even gum toning. 40c hinged. Other UM. | Start bid 1,200 |
| 82 | 1954 QEII 1 <sup>st</sup> issue complete set of 14. UM some with even gum toning. Fine.  | Start bid 600   |
| 83 | 1954 QEII 10c corner block of 4 with plate number 6. Fresh UM. Hinged at margin only.  | Start bid 300   |





84



85



86



87



88

港幣起拍價

- |    |   |                 |
|----|---|-----------------|
| 84 | 1962 QEII complete set of 15. All with margin. VF UM.   | Start bid 850   |
| 85 | 1970 QEII \$2 glazed paper and upright watermark. Fresh UM. VF and scarce stamp.  | Start bid 1,500 |
| 86 | 1982 QEII watermark set x4 plus two new issue \$1.7. All UM.VF.   | Start bid 600   |
| 87 | 1954 QEII 10c coin strip of 11. VF UM.  | Start bid 1,000 |
| 88 | 1978 Stamp pack included 73 definitive set and 3 commemorative issue double side folder. Included Postmaster General HK compliments sheet. Unusual. VF. | Start bid 500   |

## Hong Kong – Japanese Occupation



89



90

- |    |   |                 |
|----|---|-----------------|
|    |   | 港幣起拍價           |
| 89 | 1945 Japanese Occupation set of 3 in pair. Fresh UM original gum. Very rare in such condition.  | Start bid 7,000 |
| 90 | 10-11-1942 Cover made by Mr H Da Luz with 8 Japan stamps all cancelled rare KOWLOON CITY cds. Back with number 670. Very few covers made by him as only go this branch once during occupation period. | Start bid 5,000 |

## Hong Kong – Postage Due



91



92



93

- |    |   |               |
|----|---|---------------|
|    |   | 港幣起拍價         |
| 91 | 1923 postage due upright and sideways watermark set. All mint OG light toning. Fine.                                      | Start bid 550 |
| 92 | 1938-63 postage due 2 <sup>nd</sup> issue complete set with different paper issue. Fresh UM except 20c mint hinged. F-VF. | Start bid 400 |
| 93 | 1965 postage due sideways CA complete set of 5 plus short set of 4. All UM with margin. VF.                               | Start bid 300 |



## Hong Kong – Revenue



94



95



96

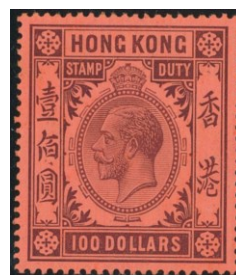

97

港幣起拍價

94	1880 QV 2c blue revenue Paid All cds. VF.	Start bid 500
95	1908 stamp duty 5c with block CA watermark. Mint original gum. VF and scarce .	Start bid 600
96	1920s stamp duty 15c on KGV 12c block of 4. OG mint hinged VF.	Start bid 400
97	1912 KGV \$100 revenue. Fresh mint never hinge original gum. Scarce.	Start bid 3,000

## Hong Kong – Cancellation



98



99



100



102



104



101



103



105

港幣起拍價

98	1863 QV 2c brown x2, both cancelled British Consulate Siam and B62 killer. One stamp fault.	Start bid 500
99	1896 QV 4c CA wmk cancelled Type I Western Branch WB cds. Dated 26-JA-1899.VF.	Start bid 500
100	1882 QV 5c on piece with NAGASAKI JAPAN cds. VF.	Start bid 400
101	1891 QV 10c block of 4 on piece with Japan KOBE cds. VF.	Start bid 400
102	1900 QV 5c pair with French YOKOHAMA A MARSCILLE ship marking. VF.	Start bid 600
103	KE 2c and 10c pair both with NAGASAKI JAPAN cds. Fine used.2c with round corner.	Start bid 250
104	1891 QV 7c/10c with Straits Settlements killer. VF.	Start bid 250
105	1900 QV 4c block of 4. With complete TECH CHIANG unframe firm chop. Small thin on top. Rare firm chop.	Start bid 400



106



107



108



109



110



111



112



113



114



115



116

# 港幣起拍價

106	1874 QV \$2 postal fiscal \$2 with treaty port AMOY index C cds. Some short perf, Fine.	Start bid 400
107	1891 QV 2c Jubilee cancelled CANTON straight line cds dated 2-JU-1891.VF and Rare.	Start bid 3,000
108	1863 QV 2c (Fault) 4c (VF) & 30c (trimmed perf). All cancelled FOOCHOW F1 killer in blue inking. Fine.	Start bid 300
109	1876 QV 16c/18c surcharge stamp with Shanghai S1 in black plus Hankow D29 killer in blue. VF clear chop on scarce value.	Start bid 1,500
110	1912 KGV 8 value from 1c to \$2 all cancelled same date BPO HANKOW DL cds. Dated 1-11-1916. VF. Unusual.	Start bid 800
111	1904 KE 2c pair with HOIHOW index B round O type cds. VF.	Start bid 300
112	1863 QV 2c brown + 30c vermillion rejoin pair cancelled complete S1 killer in black. VF.	Start bid 400
113	1882 QV 5c and 1885 20c/30c all cancelled SHANGHAI index A cds.20c with small thin.	Start bid 300
114	1891 QV 2c Jubilee with broken 1 variety, cancelled SHANGHAI index C cds date 1900.VF and rare stamp use in treaty port.	Start bid 2,000
115	Group of 5 QV to KGV all with treaty port marking. Better included Shanghai type A on 1862 2c. Fine.	Start bid 300
116	1904 KE 2c pair on piece complete WEI HAI WEI PORT EDWARD box marking. VF.	Start bid 600



## Hong Kong – Error



117



118



119



120



121



122



123



124



125



126



127

港幣起拍價

117	1891 QV 20c/30c corner single with Chinese character double variety. Plus sheet number V0149.UM toning gum but rare.	Start bid 1,500
118	1898 QV 10c/30c with Chinese character no gum showing double overprint offset on top. Fine and rare variety.	Start bid 1,000
119	Group of 4 KE definitive all with head shift variety. F-VF OG.20c toning.	Start bid 300
120	1962 QEII 5c marginal block of 6 with wet print variety. Showing extra ink on stamp. Toning on margin only. Fine.	Start bid 300
121	1968 Coat of Arm 65c plate block of 4 with inverted watermark variety. VF UM. Minor toning.	Start bid 250
122	1980 QEII 30c with printing offset at back. VF fresh UM. Scarce.	Start bid 400
123	1973 QEII 40c corner block of 4 with perf. shift variety. VF fresh UM.	Start bid 500
124	1982 QEII 70c strip of 3 with sheet number D07119. perf shift variety. VF UM.	Start bid 500
125	1982 QEII \$2 block of 4 with perf. shift variety. VF fresh UM.	Start bid 1,000
126	1982 QEII \$10 with head shift down variety. VF fresh UM.	Start bid 700
127	1982 QEII \$10 block of 4 with inverted watermark (wmk to left) variety. VF UM.	Start bid 200





128



129



130



131



132



133

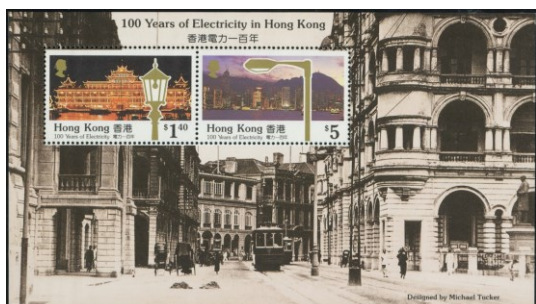

134



135



136

港幣起拍價

- |     |  |               |
|-----|--|---------------|
| 128 | 1987 QEII 60c block of 10, left side perf shift into stamp design. VF UM.                      | Start bid 500 |
| 129 | 1991 QEII \$1.2 pair with black double print and shift to right stamp variety. VF UM.          | Start bid 300 |
| 130 | 1990 \$5 and 1991 \$1.7 both with black double print variety. VF UM.                           | Start bid 500 |
| 131 | 1968 HK Seacraft 20c block of 4 with perf shift variety. VF UM. Unusual variety.               | Start bid 800 |
| 132 | 1968 Year of Monkey 10c with gold shift variety. UM slightly toning. Unusual.                  | Start bid 200 |
| 133 | 1972 Silver wedding 50c with perf. shift variety. VF UM.                                       | Start bid 200 |
| 134 | 1990 100 Year of Electricity MS with minor perf. shift variety. UM minor creased on left side. | Start bid 300 |
| 135 | 1996 Urban Heritage issue. Group of 6 values all with perf. or colour shift variety. VF UM.    | Start bid 600 |
| 136 | 1962 QEII aerogramme with stamp design 50c missing variety. Minor toning. CV HK\$2000.         | Start bid 400 |



## Hong Kong – Commemorative



137



138



139



140



141



142



143



144



145



146

港幣起拍價

- |     |   |                 |
|-----|---|-----------------|
| 137 | 1891 QV 2c Jubilee Strip of 3.CTO 22 <sup>nd</sup> first day cds. Left stamp with broken 1. VF, small thin on right stamp corner. Original gum. Scarce. | Start bid 1,700 |
| 138 | 1891 QV 2c Jubilee CTO 22 <sup>nd</sup> first day cds. Small thin. Fine.  | Start bid 450   |
| 139 | 1891 QV 2c Jubilee CTO 24 <sup>th</sup> cds. VF.  | Start bid 600   |
| 140 | 1891 QV 2c Jubilee cancelled B62 killer. VF.  | Start bid 500   |
| 141 | 1935 silver jubilee fresh UM set x2. VF. One set minor toning.  | Start bid 600   |
| 142 | 1935 Silver Jubilee plus 1941 Centenary set. Both UM with light toning. VF.   | Start bid 500   |
| 143 | 1941 Centenary 4c 15c number block 4 or 6. Two showing small size Req. A for supplementary issue. UM Toning. Scarce.                                    | Start bid 400   |
| 144 | 1965 ITU plus 1965 WHO both UM block of 4 with minor toning. Fine.  | Start bid 350   |
| 145 | 1970 year of dog block of 6. Minor toning spot on few stamps. Mainly VF.  | Start bid 700   |
| 146 | 1972 Year of Rat, two corner sets UM, gold oxide. Fine.   | Start bid 300   |



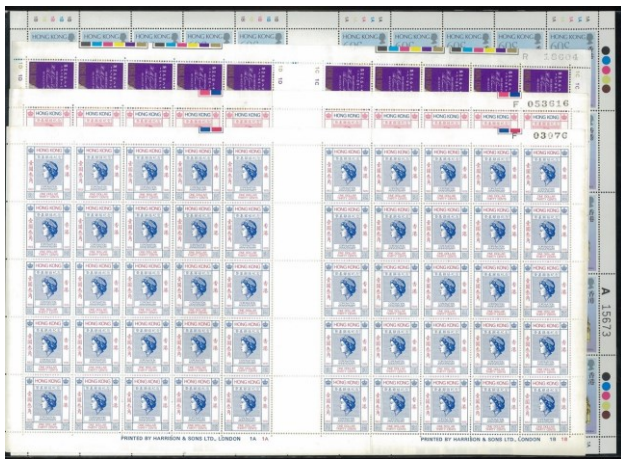

147



148



149

- |     |   |                        |
|-----|---|------------------------|
| 147 | Hong Kong Early commemorative issue .3 issues all complete sheet of 50. Minor toning. Fine.   | 港幣起拍價<br>Start bid 250 |
| 148 | 1977 HK Tourism 60c \$1.3 \$2 complete sheet of 50 all <b>INVERTED WATERMARK</b> . Toning spot and some paper folded affect few stamps. Fine. CV HK\$4,500. | Start bid 600          |
| 149 | 1984 Aviation HK complete sheet of 50. Folded. Some toning spot. Fine.  | Start bid 600          |

## Hong Kong – Postal History



150

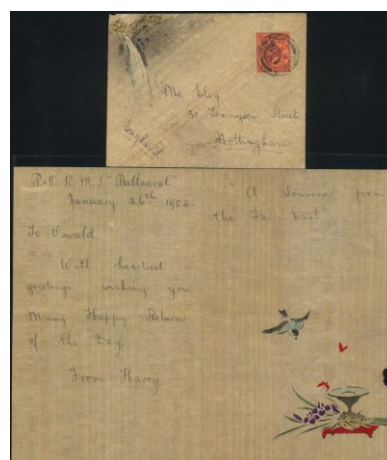

151



152

- |     |   |                          |
|-----|---|--------------------------|
| 150 | 1872 Cover from Hong Kong to Italy Milano franked QV 4c and 12c CC wmk cancelled B62 killer. Back with HK cds and two Italy arrival marking. Fine.                              | 港幣起拍價<br>Start bid 1,200 |
| 151 | 1903 KE 4c bamboo made envelope to UK with hand painting. Inside letter also made by bamboo paper with hand painting. Cover with arrival cds at back. Unusual in postally used. | Start bid 600            |
| 152 | 1938 Postal revenue 5c on FDC and 21 <sup>st</sup> cover. Both VF.  | Start bid 400            |



## Hong Kong – Postal Stationery

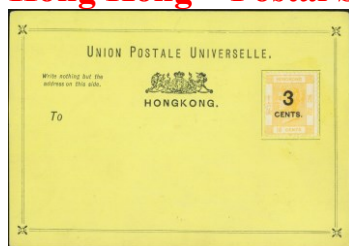

153

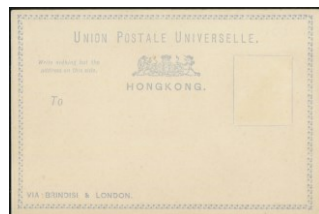

154

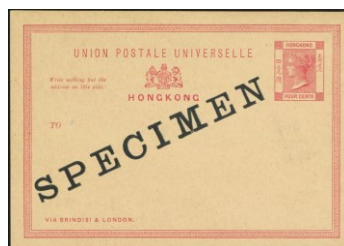

155

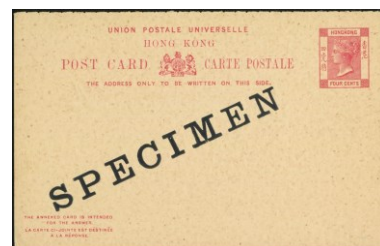

156

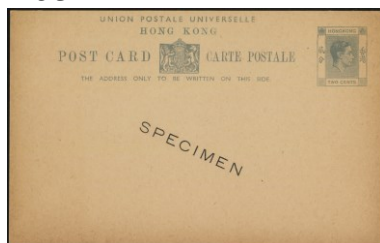

157

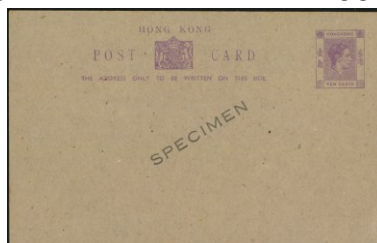

158



159



160



161



162



163



164

港幣起拍價

153	1879 QV postal card 3c/16c yellow card. Unused and very fine. Scarce in such good condition.	Start bid 2,000
154	1879 QV postal card blank white card blue printing. Fine with some hinged mark on back.	Start bid 300
155	1901 QV P16 4c postal card with SPECIMEN overprint. Unused. Some toning spots. Fine.	Start bid 300
156	1901 QV P17 4c+4c postal card with SPECIMEN overprint. Unused. VF.	Start bid 500
157	1938 KGV 2c postal card with SPECIMEN overprint. Unused. VF.	Start bid 500
158	1946 KGV 10c postal card. SPECIMEN overprint. Unused. VF.	Start bid 400
159	1946 KGV 2c postal card. SPECIMEN overprint. Unused. VF.	Start bid 400
160	1909 KE 2c postal envelope to Canton. With Rev I. Genahr HK firm chop. Back with Canton A cds. Fine.	Start bid 500
161	1928 KGV 10c registered envelope post to Germany, uprate KGV 10c. Via Siberia with Shanghai bilingual cds and Germany arrival cds. Size F. Fine.	Start bid 450
162	1922 KGV 10c registered envelope post to India, uprate KGV 4c. Size F. Fine.	Start bid 450
163	1930 KGV 10c registered envelope from Postmaster to Austria, uprate KGV 22c. Size H. Fine.	Start bid 500
164	1928 KGV 10c registered envelope post to Denmark, uprate KGV 10c. Size H. Fine.	Start bid 500

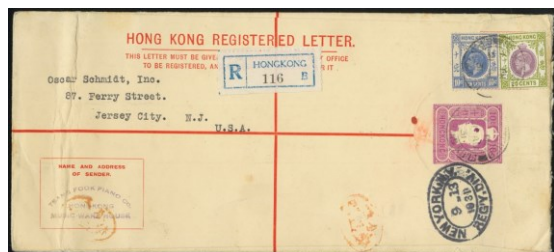

165



166



169

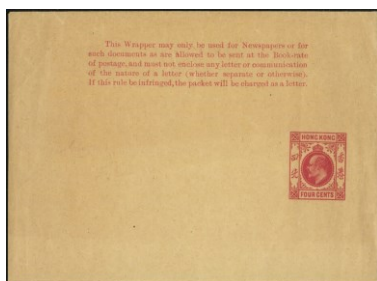

167



168

港幣起拍價		
156	1931 KGV 10c registered envelope post to USA, uprate KGV 30c. Size H2. Fine with creased at left.	Start bid 400
166	Two 60s QEII 40c registered envelope, both uprate QEII stamps, post UK and USA. Size H. Fine.	Start bid 400
167	1903 KE 4c wrapper, unused. Fine.	Start bid 400
168	1946 HK KGVI 40c aerogramme BOAC First flight and registered usage. Total rate 65c. VF.	Start bid 350
169	1960s Two Christmas aerogramme post to UK. VF.	Start bid 300

## Hong Kong – First Day Cover



170



171

港幣起拍價		
170	Two early first flight covers. One 1936 Graca cover to Penang. F-VF.	Start bid 400
171	1-Oct-1945 First day cover of reopening of mail to Macau and Canton after Japanese Occupation. Franked KGVI 2c 5c and Centenary 5c. Back with Macau arrival marking. Cover folded once. Fine.	Start bid 500





172



173



174



175



176



177

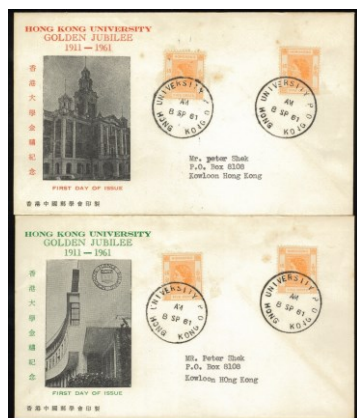

178



179



180

港幣起拍價

172	1941 Centenary set of 6 on unusual design FDC. Post local. VF.	Start bid 1,700
173	1941 Centenary set of 6 on large size FDC post to UK. Cover with vertical folded and flag missing. Fine.	Start bid 700
174	1949 UPU unusual design FDC post to UK. VF.	Start bid 450
175	1953 Coronation 10c on unusual design FDC post to Macao with arrival marking. VF and scarce.	Start bid 300
176	1952 4 <sup>th</sup> CPA stamp exhibition 12 <sup>th</sup> April 1952 first day card. Postally used. VF.	Start bid 350
177	1961 HKU \$1 on CPA FDC cancelled University PO cds and large HKUSU blue chop. VF.	Start bid 1,000
178	1961 HKU CPA FDC complete two colour design. Franked QEII definitive 5c. HKU 1 <sup>st</sup> day mobile PO cds. Fine.	Start bid 400
179	1962 Stamp Centenary group of 3 CPA FDC. One unusual withdrawn version. Two FD cds. Fine.	Start bid 500
180	1965 ICY unusual design FDC. Post to UK. VF and scarce.	Start bid 350



181



182

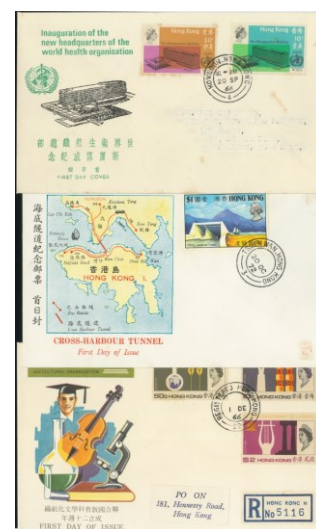

183



184



185



186



187



188



189

## 港幣起拍價

181	1965 ITC CPA FDC, red colour design. Address label removed. Fine.	Start bid 350
182	1965 ICY CPA FDC in orange colour design. Post to UK. VF with arrival cds.	Start bid 700
183	Group of 3 60-70s CPA FDC. All fine.	Start bid 550
184	Group of 3 60-70s CPA FDC. All fine with some toning spot.	Start bid 500
185	1968 QEII Definitive set of 2 on CPA FDC. Post local. Fine.	Start bid 400
186	1969 Satellite \$1 on CPA FDC post local, two different colour design. Fine.	Start bid 500
187	1969 Chinese University CPA FDC. Post local, with green CPA local printed inverted. Fine.	Start bid 400
188	1969 Chinese University CPA FDC. Post local, with blue CPA local printed inverted. Fine.	Start bid 400
189	1969 Year of Cock CPA FDC, post local. VF. Cheung Chau cds.	Start bid 300





190

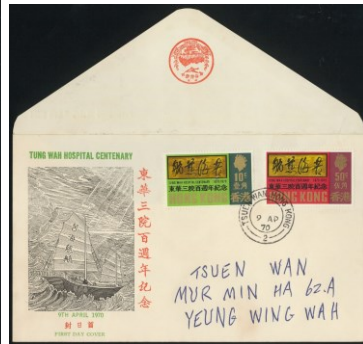

191



192



193

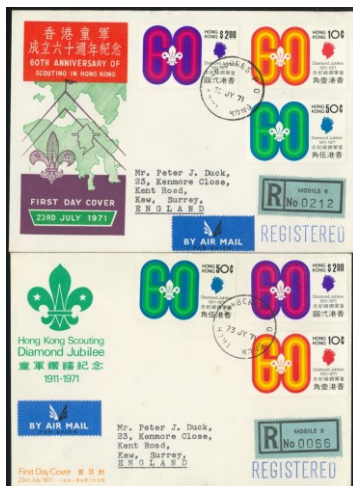

194



195

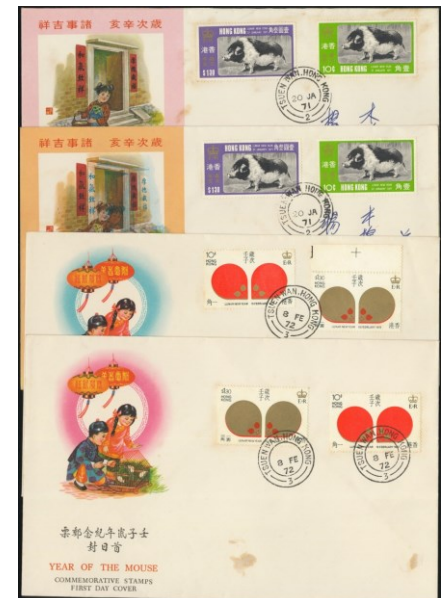

196

## 港幣起拍價

190	Group of 3 60-70s CPA FDC. All fine with toning spot.	Start bid 350
191	1970 Tung Wah CPA FDC with scarce red character and logo. Post local. Fine.	Start bid 800
192	1970 Year of Dog CPA FDC, unaddressed. Fine. Cheung Chau cds.	Start bid 300
193	1971 HK Festival CPA FDC, 3 different colour design. Fine with some toning.	Start bid 300
194	1971 Diamond Jubilee GPO and private firm design. Both with <b>mobile B</b> label and Jamboree PO mobile cds. VF.	Start bid 400
195	1971 Diamond Jubilee set of 3 on St Joseph's HK design FDC. VF with Jamboree PO cds.	Start bid 600
196	Group of 4 CPA FDC. Year of pig and rat both two different colour design. Fine with toning spot.	Start bid 600



197



198



199



200



201



202

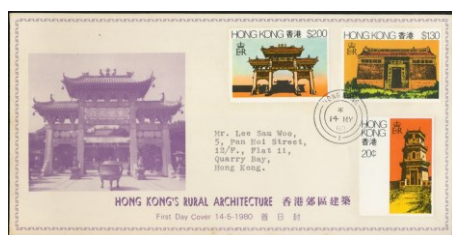

203



204



205

港幣起拍價

197	1973 HK Festival FDC. Unusual design in two different shades. Fine.	Start bid 300
198	1974 UPU CPA FDC complete 4 designs. Address label removed. Fine.	Start bid 800
199	Group of 5 CPA FDC, two tiger and three Ox. All different shade. Toning spot. Fine.	Start bid 400
200	Group of 4 Lunar Year CPA FDC. Toning spot. Fine.	Start bid 400
201	1975 HK Festival set of 3 on CPA FDC. Blue colour design. VF.	Start bid 400
202	1977 Year of Snake and 1978 Year of Pig CPA FDC. Address label removed. Fine.	Start bid 500
203	1980 Rural Architecture CPA FDC. VF.	Start bid 400
204	1980 Queens Mother CPA FDC. Unaddressed. Fine.	Start bid 300
205	1981 Public Housing MS on CPA FDC. Toning spot. Fine.	Start bid 400





206

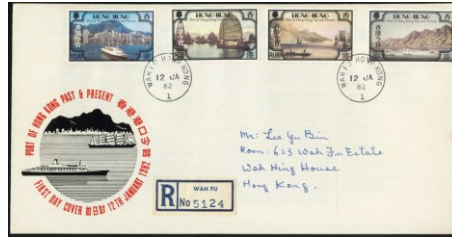

207



208

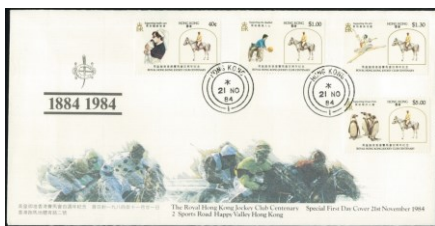

209



211



214



210



212



213

港幣起拍價

206	1981 Public housing MS CPA FDC. Plus, two 1983 Commonwealth day CPA FDC. ALL with toning spot. Fine.	Start bid 700
207	1982 HK Past and Present CPA FDC. Post local. Fine.	Start bid 300
208	1983 Centenary of the Royal Observatory CPA FDC. Unaddressed. Some toning. Fine and scarce.	Start bid 1,000
209	1984 HK Jockey Club member FDC. VF.	Start bid 300
210	Group of 6 CPA FDC included 1984 Jockey club and 5x Chinese Costumes. F-VF.	Start bid 500
211	1985 Historical Building CPA FDC. Unaddressed. VF.	Start bid 350
212	1985 Dragon Boat Festival stamp and MS on CPA FDC. Match number. Brown colour design. VF.	Start bid 550
213	1985 Dragon Boat Festival stamp and MS on CPA FDC. Match number. Red colour design. VF.	Start bid 550
214	1986 Comet Halley MS on CPA FDC. Cancelled Philatelic Bureau cds. Unusual. Minor toning spot. Unusual.	Start bid 400



215



216

港幣起拍價

- |     |  |               |
|-----|--|---------------|
| 215 | 1987-1998 Lunar year complete 12 years FDC using OHMS G.E. 6 envelope. VF and difficult set. | Start bid 600 |
| 216 | 2001-2011 complete \$50+\$50 gold silver lunar year MS on FDC. Complete set. VF.             | Start bid 500 |

## Hong Kong – Collection



217



218



219

港幣起拍價

- |     |  |               |
|-----|--|---------------|
| 217 | Collection of HK definitive and commemorative issue. All mint. From KGV to QEII issue plus one KGV cover. Mixed condition. | Start bid 400 |
| 218 | Collection of HK 38-46 KGV Definitive issue. Value to \$5. Mostly toning. Mixed condition.                                 | Start bid 700 |
| 219 | Collection of 1941 Centenary issue. Single and block. value to \$1. Toning. Mixed condition.                               | Start bid 400 |





220



221

港幣起拍價

- |     |   |               |
|-----|---|---------------|
| 220 | Collection of HK revenue from KGVI to QEII issue. Included Japan occupation revenue, Mixed condition. Fine. | Start bid 500 |
| 221 | Collection of HK postage due from 1 <sup>st</sup> issue to 1960s. Mint and used. High CV.                   | Start bid 400 |

## Hong Kong – Postcard

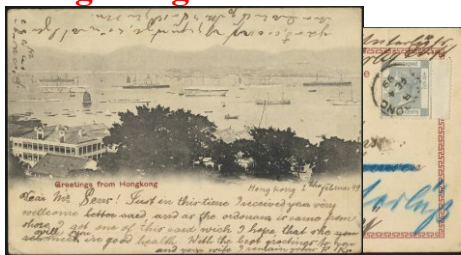

222



223

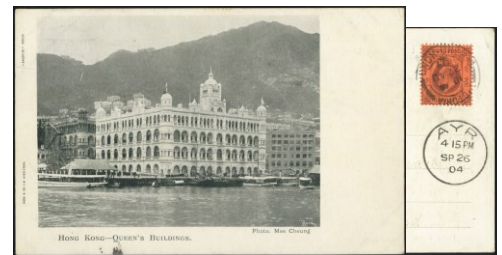

224



225



226



港幣起拍價

- |     |   |               |
|-----|---|---------------|
| 222 | 1899 HK picture postcard to Germany. Franked QV 4c. VF.   | Start bid 300 |
| 223 | 1901 HK picture postcard to Austria. Franked QV 4c. VF.   | Start bid 300 |
| 224 | 1904 HK picture postcard to Scotland. Franked KE 4c. VF.  | Start bid 350 |
| 225 | Two Peking and Tientsin picture postcard both franked KE stamps cancelled BPO TIENTSIN cds. Fine.   | Start bid 400 |
| 226 | 1912-13. One Japan postcard and Two HMS USK real photo postcard, all franked KE stamp cancelled treaty port Liu Kung Tau index A E F cds. F-VF. | Start bid 600 |

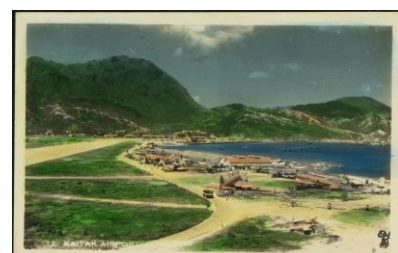

227

228



229



230

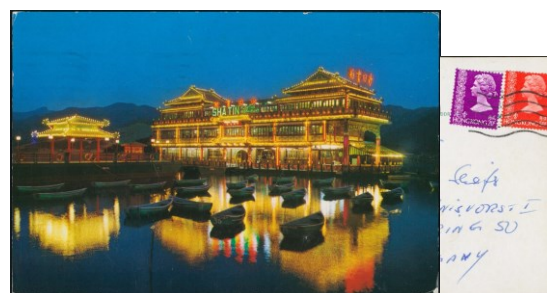

231



232

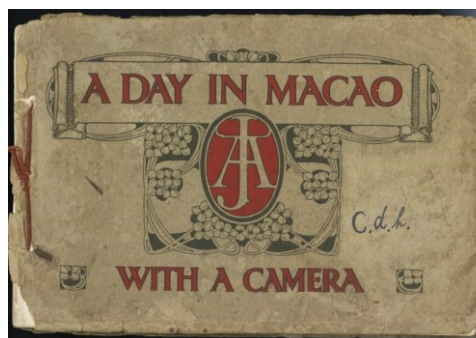

233

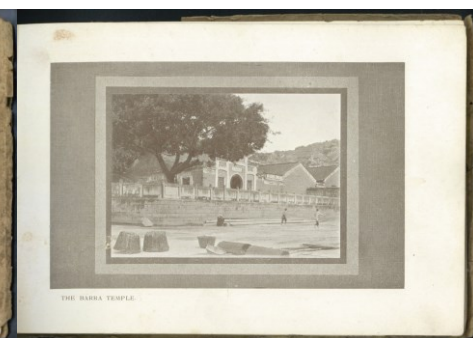

港幣起拍價

227	1909-1913 Shanghai and Peking picture postcard all franked with KE or KGV 4c cancelled Liu kung tau index A and D cds. F-VF.	Start bid 600
228	1950s KAITAK airport real photo postcard. Hand tinted. Unused. Fine.	Start bid 1,100
229	1940s real photo postcard showing TST peninsula hotel and YMCA. Unusual. VF.	Start bid 350
230	1940s Kowloon godown real photo postcard. Unusual. Fine.	Start bid 600
231	1981 Shatin floating seafood restaurant picture postcard. Post to Germany. VF. Unusual.	Start bid 300
232	Hong Kong India Temple picture postcard franked China CIP 4c Canton cds. Post to Canton. Fine.	Start bid 400
233	1910 A DAY IN MACAI WITH A CAMERA photographs taken by J Arnold. Issued by Hong Kong Statuiberers Hall. With 29 pictures inside. Front and back cover fault. Still scarce.	Start bid 1,000



## Miscellaneous

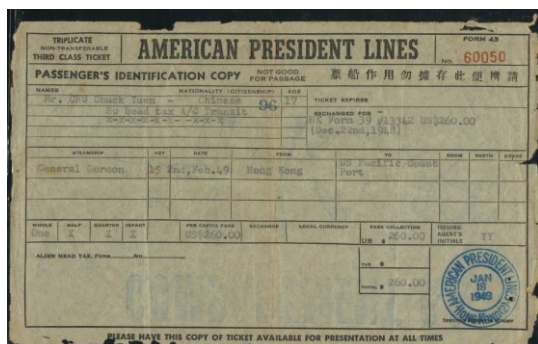

234

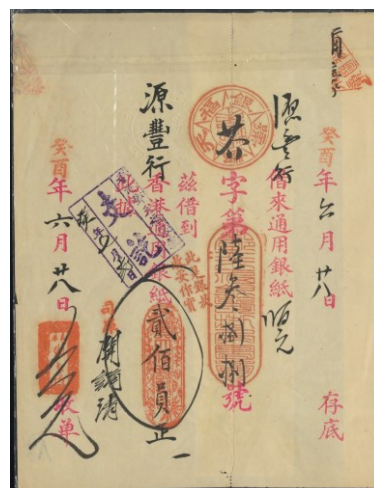

235

港幣起拍價

- |     |  |               |
|-----|--|---------------|
| 234 | Hong Kong 1949 American President Lines 3 <sup>rd</sup> class ship ticket. Ticket fee US\$260. Ticket with ship line firm chop dated 18-Jan-1949. Unusual. | Start bid 400 |
| 235 | 1920s Private bank of Hong Kong \$200 loan receipt. Fine.  | Start bid 250 |

## WorldWide



236



237



238



239



240

港幣起拍價

- |     |                                    |                 |
|-----|------------------------------------|-----------------|
| 236 | 澳门 1972 魂诗集新票 10 方连. 有微黄点. 原胶. 上品。 | Start bid 1,000 |
| 237 | 台湾 1952 飞雁 3 版. 新票 3 全. 全品. 品相佳。   | Start bid 6,000 |
| 238 | 台湾 1951 邮政纪念日\$2 小型张. 微黄. 上品。      | Start bid 1,800 |
| 239 | 台湾 1961 18 宝新票 18 全. 部份微黄. 原胶. 上品。 | Start bid 900   |
| 240 | 台湾 1962 4 皇. \$2 低值有轻微折痕. 余全品。     | Start bid 1,500 |



241



242



243

241 台湾 50-70 年代实寄封+首日封邮筒一批。大部份上品。

242 英国 1840 黑便士新票 1 枚。G-D 翻胶品有 1 折痕。四边宽阔。中上品。

243 日本郵便纪念小全张及国家公园小全张。新票。上品。

港幣起拍價

Start bid 500

Start bid 2,000

Start bid 900

## China



244



245

244 民国至新中国邮集 1 份。大部份齐套。上品。

245 民国新旧票邮集 1 份。包括少量台湾。上品。

港幣起拍價

Start bid 300

Start bid 300





246



247



248



249



250



251



252

港幣起拍價

- |     |   |                 |
|-----|---|-----------------|
| 246 | 大清至新中国新旧票邮集 1 份。后期票大部份齐套。上品。                              | Start bid 350   |
| 247 | 民国至新中国邮集 1 份。包括少量蟠龙票。大部份旧票。上品。                            | Start bid 350   |
| 248 | 新中国纪特 JT 邮集 1 份。包括纪 60 新票 1 套及特 38 金魚散票 12 枚。JT 票全部齊套。上品。 | Start bid 300   |
| 249 | 清至民国早期明信片 8 枚。大部份未使用。上品。                                  | Start bid 500   |
| 250 | 1949 实寄封寄澳洲。贴孙像 1 万元 28 枚。销上海印。上品。                        | Start bid 350   |
| 251 | 1981 维也纳国际邮展纪念封贴 T46 猴年 8 分票 1 枚。品相极佳。上品。                 | Start bid 5,000 |
| 252 | 2004-13 小版张实寄封寄日本 1 套。加贴普票。上品。                            | Start bid 300   |



253



254



255



256



257



258

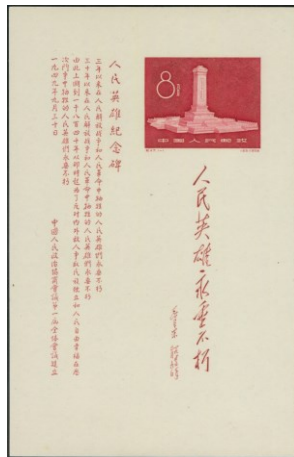

259



260



261

港幣起拍價

- |     |                                      |                 |
|-----|--------------------------------------|-----------------|
| 253 | 1897 厦門工部 1 先銷台灣澎湖島日占印。十分罕見。上品。      | Start bid 2,500 |
| 254 | 1897 紅印花新票 1 枚。原膠背有薄。中上品。            | Start bid 1,000 |
| 255 | 1909 孫統新票 4 套。全品有貼印。原膠。1 套有損。余上品。    | Start bid 500   |
| 256 | 1912 蟠龍半分新票四方連。倒蓋中華民國。干膠。接近無膠品相。中上品。 | Start bid 700   |
| 257 | 1957 航空郵票第二組。新票 4 全。帶邊四方連。微黃。上品。     | Start bid 800   |
| 258 | 紀 33M 新票 4 枚。(4-2) (4-3) 有紙質點。上品。    | Start bid 800   |
| 259 | 1958 紀 47M 新票 1 枚。有紙質點。品相佳。上品。       | Start bid 1,200 |
| 260 | 1958 紀 50M 新票 1 枚。有黃點。上品。            | Start bid 1,600 |
| 261 | 1959 紀 69 新票 8 全。帶廠銘。原膠有黃。上品。        | Start bid 500   |





262



263



264



265



266



267



268



269



270

港幣起拍價

262	1959 纪 71 新票 1 枚。有小黄点。上品。	Start bid 1,000
263	1962 纪 94 新票 8 全。原润胶。22 分及 50 分微黄。10 分有弱齿。上品。	Start bid 7,000
264	1962 纪 94 盖销 1 套。无胶。30 分票面有损。50 分齿孔有损。中至上品。	Start bid 1,000
265	1963 纪 97 新票 6 全。原润胶。微黄。(6-3)有纸质点。上品。	Start bid 2,000
266	1966 纪 116 新票 11 全。金有微氧化。(11-3)有纸质点。余全品。	Start bid 3,000
267	1965 纪 116 盖销 11 全。原胶有黄。顺戳。上品。	Start bid 400
268	1955 特 13 新票 18 全。有黄。上品。	Start bid 350
269	1960 特 38 金鱼厂铭新票 12 全。原胶。部份有黄。(12-4)有折。上品	Start bid 7,000
270	1960 特 44 菊花新票 15 全。部份有纸边。原胶。有黄。上品。	Start bid 3,500





271



272



273



274



275



276



277



278

港幣起拍價

271	1960 特 44 菊花新票 15 全。翻胶品。中品。	Start bid 2,400
272	1961 特 46 新票 8 全。原润胶。微黄。上品。	Start bid 700
273	1961 特 48 盖销十方连。原润胶。微黄。上品。	Start bid 800
274	1963 特 54 新票 10 全。近全品。	Start bid 300
275	1963 特 54B 12 全。全部带宽阔纸边。部份有轻微软折。品相佳。	Start bid 2,600
276	1963 特 56 蝴蝶新票 20 全。(20-15) (20-18) (20-20) 有微黄。余全品。	Start bid 2,600
277	1963 特 56 蝴蝶盖销 20 全。带纸边。部份有数字。上品。	Start bid 600
278	1963 特 56 蝴蝶盖销 20 全。全部带角位纸边。顺戳。部份有数字。有黄。上品。	Start bid 800





279



280



281



282



283



284

港幣起拍價

279	1963 特 57 新票 16 全。部份原润胶。有黄点。上品。	Start bid 3,500
280	1963 特 57 新票 16 全。原润胶。部份微黄。(16-13)有软折。上品。	Start bid 3,500
281	1963 特 59 厂铭新票 3 全。(3-2)原润胶近全品。余上品。	Start bid 1,500
282	1964 特 61 牡丹新票 15 全。原润胶。(15-8)角有折。余近全品。	Start bid 4,000
283	1964 特 61 牡丹新票 15 全。(15-1) (15-14)有黄点。余近全品。	Start bid 3,500
284	1964 特 63 新票 8 全。原润胶。(8-7) (8-8)有贴印。上品。	Start bid 550



285

港幣起拍價

- 285 1968 全国山河一片红(撤销发行)。8 分新票 1 枚。原胶。邮票颜色鲜艳。齿孔齐全。面有轻微污。左边齿孔有一輕微細小黄点。整体保存良好。没有人为修补。品相佳。此票源流自 80 年代美国 SUN PHILATELICS 拍卖。保存至今。市场罕见。

Start bid 550,000





286



287



288



289

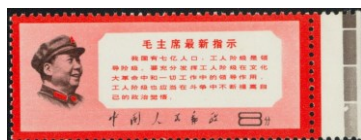

290



291



292



293



294

港幣起拍價

286 文革时期新票 7 枚。全部原胶。部份有黄。上品至全品。

Start bid 600

287 文 1 文 2 文 7 信销散票 6 枚。部份有损。中至上品。

Start bid 300

288 1967 文 3 新票 3 全。原胶。大旗有黄点及软折。余全品。

Start bid 3,500

289 1967 文 4 新票 5 全。原胶。全品。

Start bid 3,000

290 1968 文 13 新票 1 枚。带色标。有轻微压印。上品。

Start bid 1,500

291 1969 文 14 新票 4 全。有黄。上品。

Start bid 600

292 文 16 红灯记新票 2 全。带纸边。微黄。上品。

Start bid 500

293 文 19 新票六方连带上纸边。有号码。全品。

Start bid 1,300

294 1971 N8-N11 新票 4 全。部份带纸边。4 分金有微黄。余全品。

Start bid 900





295



296



298



297



299



300



301



302



303

港幣起拍價

295	N12-20 建黨新票 9 全。連票有折。上品。	Start bid 700
296	1973 N78-81 工業產品新全。帶廠銘。N81 有黃點。余全品。	Start bid 1,500
297	編號票大全。大部份全品。	Start bid 8,500
298	1979 J41M 長城加字新 1 枚。金亮。全品。	Start bid 2,500
299	1979 J42M 新 1 枚。金亮。微黃。上品。	Start bid 2,200
300	1973 T1 新票 6 全。帶廠銘。有黃。上品。	Start bid 450
301	1978 T29M 工藝新 1 枚。金亮。有細少紙質點。近全品。	Start bid 1,400
302	1979 T41M 愛科學新 1 枚。有一細少紙質點。近全品。	Start bid 6,000
303	1980 T54M 新 1 枚。全品。	Start bid 1,000



~ End of Auction ~

33<sup>rd</sup> Public Auction (China - HK - Macau WeChat Live auction)

**End of December 2023**

~ Please contact HKPNC for consignment ~

# TERMS OF SALE

1. Hong Kong Philatelic & Numismatic Company Limited (HKPNC) is acting as agent for the respective sellers of the lots in the auction. All lots are offered subject to a starting price, bids lower than starting price will not be accepted.
2. Estimates (starting price) have been given for all lots in this auction. They are meant to reflect our idea of the current market value of the item given its scarcity and condition.
3. The highest bidder acknowledged by HKPNC shall be the buyer. A buyer's premium of 15% shall be added to the hammer price of each lot.
4. Postal Bid Forms should be sent or faxed to be received by our office before 24:00 auction day. No 'UNLIMITED' or 'BUY BID' or 'AT BEST' 'HIGHEST' will be accepted. Local & oversea Clients may bid by fax, email, HKPNC's mobile APPS.
5. All lots will be sold to the highest bidder. Successful bidder will be awarded the lot only at a nominal advance over the next highest bid. Extension of lots should be noted on bid forms. For lots that requested extension, HKPNC will submit the item to a mutually acceptable expertise, providing that: 1) The lot will be paid for in full plus all charges for expertizing, including postage, mail registration, insurance and handling at the time of purchase, and 2) The expertise can provide a written opinion within 90 days of the auction date and will be delay for waiting more expert's opinion. All costs and charges for expertization are the sole responsibility and liability of the buyers. All cost for any fail opinion certification is the responsibility of the Vendor.
6. The lots offered in the auction catalogue can be inspected by potential bidders prior to the auction at public viewing as set forth in the auction catalogue. Viewers will be responsible for any damage caused by them in the viewing.
7. The buyer agrees to pay all shipping and handling costs. It is solely the buyer's responsibility to notify HKPNC of any special shipping instructions. In the case of tie bids or any other disputes arising, HKPNC's decision will be final.
8. All invoices are payable in Hong Kong dollars. Payment in any other currencies will not be accepted unless prior arrangements have been made, with such payment to include all additional bank charges. All foreign currency personal cheques and Euro cheques will not be accepted. A standard HK\$300 shipping/handling fee per shipment of purchase will be charged, there will be additional charges for carton lot shipments. Overseas buyers must furnish their own insurance during shipment.
9. Payment of lots is due within 20 days from the auction date, except in the case of postal or other bids that HKPNC executes on behalf of bidders do not present at the auction, such payment is due on presentation of HKPNC's invoice for the lots. Lots will not be given or sent to buyers until payment in full.
10. All invoices that are not paid within 30 days after the auction shall be subject to a 5% late fee and shall also bear interest at the rate of 1% per month from the date of the auction. If lots are not paid for in full within 30 days after the auction, HKPNC shall have the right to exercise one or more of the following rights and remedies: (a) to cancel the sale, (b) to resell the lots at public or private sale, with the defaulting buyer to be responsible for any loss from the resale and all costs and expenses in connection therewith, (c) to apply any amounts received from the buyer or owing to the buyer from HKPNC Auctions against the amounts owing to HKPNC Auctions, or (d) to sue the buyer for breach of contract. The buyer shall be responsible for all costs and expenses, including legal fees and collection costs, incurred by HKPNC in collecting on defaulted invoices and delinquent accounts.
11. All bidders will not be granted any return privileges. It is presumed that all floor bidders have inspected the lots prior to bidding. Therefore, lots purchased by floor bidders are sold "AS IS" and may not be returned. All lots containing more than two items may not be returned under any circumstances.
12. The bidder is responsible for any lots returned until received by HKPNC.
13. HKPNC's shall not be liable for any errors or omissions in executing instructions made by the bidder or seller. The bidder who bids in the auction agrees to accept and abide by all the foregoing terms and conditions of sale and personally guarantees payment in full.
14. The respective rights and obligations of the parties shall be governed and construed by Laws of Hong Kong





## HKPNC #32 Public Auction 25<sup>th</sup> November 2023

Please bid on my behalf (up to the limits if necessary) for the following lots.

I have read and agree to the 'Terms and Conditions' in the catalog.

I UNDERSTAND THAT A **15%** PREMIUM WILL BE ADDED TO THE  
'HAMMER' PRICE.

Name Address

Telephone Fax E-mail

Bank and commercial philatelic references

Signature \_\_\_\_\_ Date \_\_\_\_\_

(Unsigned bid forms will not be accepted.)

LOT NUMBER	MAX.BID HK\$	LOT NUMBER	MAX.BID HK\$

HK\$30 registered airmail shipping fee per shipment, additional charges for carton lot shipments.

Dispatch instructions ☐ HKPO Express (\$300) ☐ Registered Airmail (\$30)  
☐ Office pick up

**HONG KONG PHILATELIC & NUMISMATIC COMPANY LIMITED**

Unit 1207, Trendy Centre, 682 Castle Peak Road, Lai Chi Kok, Kowloon, Hong Kong  
Tel: 3956 4328 / 9213 5613 Fax: 3956 4338



[illegible]

網上拍賣平台。每項有背圖提供。  
請瀏覽 [auction.hkpnc.com](http://auction.hkpnc.com)

