



HKPNC



HKPNC

香港郵幣有限公司HKPNC  
第34期公開拍賣1月27日舉行  
星期六早上10時正開始  
微信同步拍賣



Wechat Live Auction

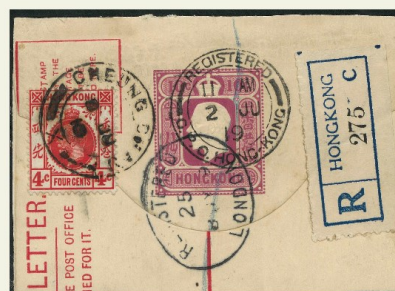
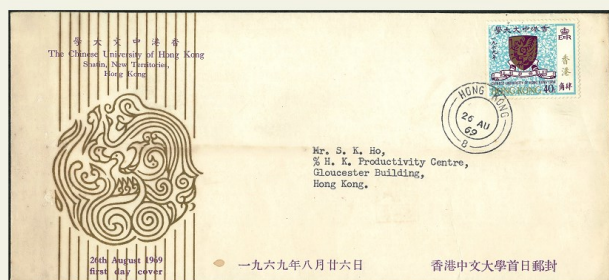

Public Auction #34

34th Public Auction with Wechat live auction



Auction start 10:00am, Saturday 27 January 2024, 1 月 27 日上午 10 時開始

**FAX OR E-MAIL BIDS SHOULD REACH OUR OFFICE BEFORE  
23:59 26th January 2024 and all bids will forward to 27th January 2024 public auction.**

Telephone +852 3956 4328 / 9213 5613 Fax +852 3956 4338 E-mail: [info@hkpnc.com](mailto:info@hkpnc.com)

Free download pdf catalogue from [www.hkpnc.com](http://www.hkpnc.com)

Viewing by appointment at our office, please call the numbers below.

Unit 1207, Trendy Centre,  
682 Castle Peak Road,  
Lai Chi Kok, Kowloon,  
Hong Kong



**HKPNC**

香港郵幣有限公司  
Hong Kong Philatelic &  
Numismatic Company Limited



***Winson Ng***  
***Managing Director***



***Erica Chan***  
***Sales Director (HK & Mainland)***



***Calvin Chan***  
***Sales Manager (Mainland)***

## ESTIMATES

Estimates (starting price) have been given for all lots in this auction. They are meant to reflect our idea of the current market value of the item given its scarcity and condition. Lots may sell only more or same (if only one bid) at starting price. No bid is accepted under the starting price.

## BIDDING INCREMENTS (HKD)

100-1,000.....50

1,000-5,000.....100

5,000-20,000.....200

20,000-50,000.....500

50,000+.....1,000

Bids outside these increments will be reduced to the nearest increment.

Please view more pictures from [www.hkpnc.com](http://www.hkpnc.com)

**FAX OR E-MAIL BIDS SHOULD REACH OUR OFFICE BEFORE 23:59 26<sup>th</sup> January 2024**

## PAYMENT

Payment can be made by transfer direct to the HKPNC account at:

Bank: The Hongkong and Shanghai Banking Corporation Limited

Account Name: Hong Kong P and N Co L

Account Number: 747-223196-838

Swift Code: **HSBCHKHHHKH**

Bank : Shanghai Commercial Bank

Account Name: Hong Kong Philatelic & Numismatic Co LTD

Account Number: 329-82-22293-1

Swift Code: **SCBKHKHH**

Alternative methods of payment which will enable immediate clearance of purchases included cash, bankers' drafts, personal cheques (order in **Hong Kong Philatelic & Numismatic Co Ltd**)

Purchases will be dispatched as soon as possible upon receipt of your written dispatch instructions and full payment for the lots you have bought.



All bid price in HKD。全部拍賣價以港幣計算  
本拍賣不包郵費，如需郵遞，需另外付費，  
按實際重量或價值計算，最低收費為 30 元港幣。  
EMS 最低收費為 180 元港幣。

本拍賣結束後，翌日下午開始買家可到本店交收。  
如需要郵寄，郵遞期間一切風險由買家自行承擔  
(包括寄失/損壞等)，本公司概不負責。

拍賣佣金按成交价 15% 計算。  
如客戶在發單一個星期內付款，  
則享有佣金優惠，只需要 12%。

詳細圖片可以上 [auction.hkpnc.com](http://auction.hkpnc.com) 瀏覽

27<sup>th</sup> January 2024 10am (lot 1 ~ lot 264)

1 月 27 日上午 10 時開始

HKPNC 公開拍賣現場及微信同步拍賣。  
歡迎大家以微信競投拍賣。請加本人及Calvin微信拉  
入拍賣群。



HKPNC-Winson   
中國香港 油尖旺區



Calvin   
中國香港 油尖旺區





**HKPNC** 作为收藏品拍卖中介公司，每項拍賣品会以多年工作经验依據來描述，客戶提供之貨品会以當時物品狀況如实反映。

已成交之貨品如有与描述不符或贗品，請盡快联络本公司職員，本公司会安排第三方認證，如確定描述正確，買家須按照拍賣成交价付款。

如与描述有不符，本公司会联络委託方退货及安排退款。

### **\*\* 特別提醒 \*\***

1/ 请在参拍前仔细看预展 (本公司能提供实物图及缺陷描述、图文并茂)，有任何疑问务必请在开拍前询问，拍賣前都可以给清晰大图及仔细图，請留意拍賣中无法再给仔细图。

請参拍的客戶慎重出价，保证所拍既所得。

2/ 本群全品范畴包含：天生纸质点、原厂纸屑齿点、轻微软印软折、隐指纹、草纸票灯下轻微潮点、个别票印刷胶痕、天生油墨、胶道子、透金、老难题金粉票允许极微氧化、允许胶色润度有正常差异、允许沒有造成票面露白或者背胶受损的轻微划痕，拍賣中不一定会注明描述。

上品范畴包含：有黄、背贴、允许轻微下清水、灯下有潮斑、胶不均匀/脱胶、无胶、无破损无破裂薄无人为修补等均为上品，无明显弱齿的不会描述。

每个人对齿的标准不同，所以齿饱满自定，只要是上品个别細節不会一一描述。出价参拍表示認可群規，对品相要求严格极致的藏友，要求绝品的請谨慎出价或者不要参拍。如以上理由退货的，概不接受。

3/ 按拍賣慣例，拍賣中主拍有裁断权。保留編輯中错误之勘误权。

4/ 由于网络卡顿，延迟等问题可能看到的出价先后有所不同，以主拍人或群主截图为准，請大家支持与理解。

**Lot 1 – 264**  
**27<sup>th</sup> January 2024**  
**10am**



## Hong Kong – QV,KE,KGV,KGVI,QE



### 港幣起拍價

1	1863 QV 2c Brown and 1882 2c carmine. Both mint original gum. VF.	Start bid 400
2	1863 QV 4c CC watermark block of 4. OG but toning. Hinged on one stamp only. Fine.	Start bid 1,000
3	1863 QV 12c CC watermark. Pale greenish blue shade. Mint OG light toning. Some trimmed perf. at bottom left. Very scarce shade.CV HK\$5,500.	Start bid 1,500
4	1863 QV 18c Lilac, CC watermark. Mint original gum light toning. Full perf. and nice centering. Rare stamp.CV HK\$50,000.	Start bid 17,000
5	1863 QV 30c Vermilion Mint OG and toning spot. Fine. Scarce mint stamp.	Start bid 2,000
6	1863 QV 30c Mauve, mint OG toning gum. Fine.	Start bid 800
7	1863 QV 48c Rose Carmine. Mint OG with inverted watermark variety. Deep fresh shade.Rare.CV \$20,000.	Start bid 10,000
8	1891 QV 10c 30c set of 2. Fresh mint original gum lightly hinged. VF.	Start bid 500
9	1900 QV 10c with gutter margin single. Mint never hinges original gum. VF.	Start bid 500
10	1879 QV postcard stamp 3c/16c used with B62. Perf. fault at left. Scarce used.	Start bid 200
11	1903 KE 1 <sup>st</sup> issue \$3 and \$5 both postally used. F-VF.	Start bid 1,000
12	1904 KE complete set of 15. \$10 ordinary paper. All fresh OG lightly hinged. Scarce set.	Start bid 13,000
13	1904 KE 2nd issue \$2 and \$5 both postally used. F-VF.	Start bid 1,000
14	1907-11 KE 3 <sup>rd</sup> issue complete set of 8. VF mint original gum. Top value lightly hinged.	Start bid 1,300





15



16



17



18



19



20



21



22



23

港幣起拍價

- |    |  |                 |
|----|--|-----------------|
| 15 | 1912 KGV 1c block of 9. With broken crown variety. Toning gum as usual. Fine.        | Start bid 500   |
| 16 | 1921 KGV 1c to \$1 all with margin. Most UM, few hinged. VF.                         | Start bid 500   |
| 17 | 1938 KGVI 2c 4c 25c pair or B/4. All with Req. Z Even toning gum. Fine.              | Start bid 500   |
| 18 | 1938-46 KGVI 4c 10c 25c pair or B/4. All with Req. number. F-VF.                     | Start bid 500   |
| 19 | 1938 KGVI \$5 UM block of 9. Toning as usual.  | Start bid 300   |
| 20 | 1941 KGVI 14x14.5 perf. set of 6. All in plate number B/4.UM minor toning gum. F-VF. | Start bid 1,200 |
| 21 | 1946 KGVI 25c corner block of 4. Req. F04430.UM.VF.                                  | Start bid 300   |
| 22 | 1954 QEII complete set of 14. Fresh UM. VF.  | Start bid 800   |
| 23 | 1954-1982 QEII coil strips, included 1954 10c and pair set of 1982 issue, all VF UM. | Start bid 300   |





24



25



26



27



28



29



30

# 港幣起拍價

24	1962 QEII limited issue stamp folder included complete set of Annigoni Portrait issue. But missing original presentation card. Still scarce.	Start bid 1,200
25	1962 QEII complete set of 15. VF fresh UM except 25c \$2 lightly hinged. VF.	Start bid 650
26	1962 QEII 25c B/4 B002 and \$1.3 pair P0002.UM light toning. Scarce low number.	Start bid 500
27	1973 QEII 10c to 65c all block of 4 with Req. L .UM some with even toning. F-VF.	Start bid 500
28	1973 & 1988 definitive set. Both fresh UM.VF.	Start bid 400
29	1982 QEII corner block of 6. All with Req. D.UM some stamp with minor toning. F-VF.	Start bid 1,200
30	1982 QEII 6 values to \$2. All in block of 6 with Req. D or J. Few toning spot. Most VF.	Start bid 400



## Hong Kong – Postage due, Revenue



31



32



33



34



35



36



37



38

港幣起拍價

31	1923 postage due set of 5. Two sets in upright and sideways watermark. Mint OG. Fine.	Start bid 500
32	1938-63 2 <sup>nd</sup> postage due set included different paper type. Fresh UM.VF.	Start bid 600
33	1965 postage due chalky paper set of 5 in pair (sideway wmk) plus set of 2 upright watermark. All fresh UM.	Start bid 800
34	1972 4 <sup>th</sup> postage due set of 4, glazed paper, block of 4. Few toning spot. F-VF.	Start bid 300
35	1880 QV postal fiscal 12c on \$10 unused no gum. Fine.	Start bid 1,500
36	Small collection of QV postal fiscal included \$2 x3 and 2c x3. With 62B or Swatow cds. Consulate marking. F-VF.	Start bid 700
37	1891 QV 2c Stamp Office SO overprint. CTO 28-SP-1892 cds. VF used.Scarce.CV \$4500	Start bid 2,000
38	1983 post office articles found document franked QEII \$1 B/40 cancelled large <b>HK PO</b> <b>Cashier head office</b> chop. VF and scarce .	Start bid 500



## Hong Kong – Cancellation



39



40



41



42



43



44



45



46



47



48



49



50



51



52

港幣起拍價

- |    |  |                 |
|----|--|-----------------|
| 39 | 1885 QV 5c/18c cancelled AMOY A1 killer. VF.   | Start bid 200   |
| 40 | 1863 QV 30c cancelled Canton C1 killer in blue inking. VF and scarce.  | Start bid 1,000 |
| 41 | 1880 QV 10c/12c 10c/24c both cancelled Foochow F1 killer. F-VF.  | Start bid 300   |
| 42 | 1880 QV 10c/12c cancelled Hankow D29 killer. Fine.   | Start bid 300   |
| 43 | Group of 5 KE from 1c to 30c all cancelled HOIHOW cds index B or C. F-VF.  | Start bid 400   |
| 44 | 1880 QV 5c/18c cancelled Ningpo N1 killer. Fine.   | Start bid 600   |
| 45 | 1863 QV 8c cancelled Shanghai sunburst killer in blue inking. VF.  | Start bid 1,500 |
| 46 | 1882 QV 5c and 1891 QV 14c/30c(thin) both with China local post marking LPO unframe type in black and blue inking. VF and very rare.   | Start bid 600   |
| 47 | Group of 6 QV values to 30c all with treaty port cds included Shanghai index A cds. VF.  | Start bid 400   |
| 48 | 1882 QV 2c carmine cancelled Western branch office WB type B cds. VF used and rare on stamp. One of the rarest type branch office cds.   | Start bid 3,000 |
| 49 | 1912 KGV 10c cancelled TAIPO type I index TP single ring cds. Dated 3-AP-1922.VF and scarce.   | Start bid 1,200 |
| 50 | 1919 registered envelope piece franked KGV 4c cancelled Cheung Chau no index early cds. Dated 9-JU-1919.Piece with HK reg. cds and London arrival cds. Very short time usage of no index type cds. Rare. | Start bid 1,200 |
| 51 | QV 2c and 5c KE 2c all with Custom Kowloon in two different type plus one rare blue inking. VF and rare.   | Start bid 600   |
| 52 | 1882 QV 2c x4 all with Custom Kowloon cds. F-VF.   | Start bid 400   |





53



54



55



56

港幣起拍價

- |    |  |               |
|----|--|---------------|
| 53 | 1882 QV 10c with Japan SHIP marking. Plus 1891 QV 10c Straits Settlements ship chop, VF.   | Start bid 200 |
| 54 | Group of 6 QV KE all with China marking included PAKHOI bilingual. Amoy and Swatow dollar chop plus early CHEFOO seal chop. F-VF ,Unusual group. | Start bid 800 |
| 55 | 1900 QV 4c cancelled Columbo Ceylon arrival marking. VF.   | Start bid 200 |
| 56 | Group of 5 KE KGV and KGVII all with ship marking or arrival marking. F-VF.  | Start bid 250 |

## Hong Kong – Error



57



58



59



60



61



62



63

港幣起拍價

- |    |   |               |
|----|---|---------------|
| 57 | 1962 QEII \$1.3 corner plate block of 4 showing ochre shift up. UM toning spot. Fine.                               | Start bid 400 |
| 58 | 1970 QEII glazed paper upright watermark \$2 in B/4. Unused no gum. Still scarce of this difficult key value. Fine. | Start bid 500 |
| 59 | 1962 QEII \$20 fresh UM with extra brown ink on QEII's head. VF .   | Start bid 600 |
| 60 | 1976 QEII 30c B/4. No watermark with perf. shift variety. Some toning spot. Fine.                                   | Start bid 300 |
| 61 | 1973 QEII 40c corner block of 6 with Req. L. Perf. shift variety. VF fresh UM.                                      | Start bid 600 |
| 62 | 1973 QEII 40c B/8 with Perf. shift variety. VF minor toning on bottom edge. F-VF.                                   | Start bid 600 |
| 63 | 1973 QEII 50c B/4 x2. Both with Perf. shift variety. Fresh UM. VF.  | Start bid 300 |





64



65



66



67



68



69



70



71



72

## 港幣起拍價

64	1980 QEII 70c marginal block of 6 with perf. shift variety. VF UM.	Start bid 600
65	1973 QEII \$1.3 and \$2 pair all with perf. shift variety. Toning on \$2. Very scarce.	Start bid 600
66	1976 QEII no watermark \$5 strip of 3. Dry print on blue colour. VF fresh UM.	Start bid 400
67	1976 QEII no watermark \$5 B/4 with dry print variety. Folded along middle perf. UM VF.	Start bid 400
68	1891 QV Jubilee, broken one. Close double print (Kiss print) variety. OG but thin on back. Scarce.	Start bid 2,500
69	1976 Diamond Jubilee \$1.3 with missing grey colour variety. Fresh UM. Rare.	Start bid 2,000
70	1976 Diamond Jubilee \$1.3 with Req. S. Perf. shift variety. Toning gum. Scarce.	Start bid 300
71	1981 Public Housing 20c with missing red variety. VF fresh UM. Very scarce.	Start bid 1,500
72	1985 New Building 50c with colour shift variety. New discovery error. Rare.	Start bid 2,000





73

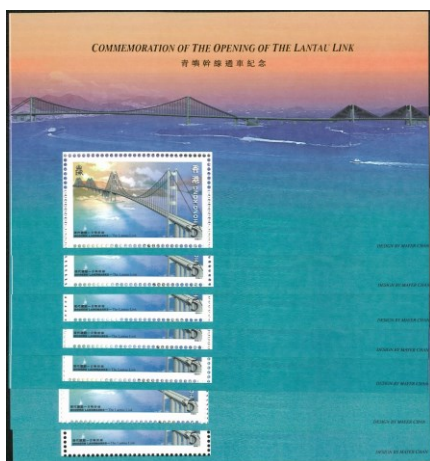

74

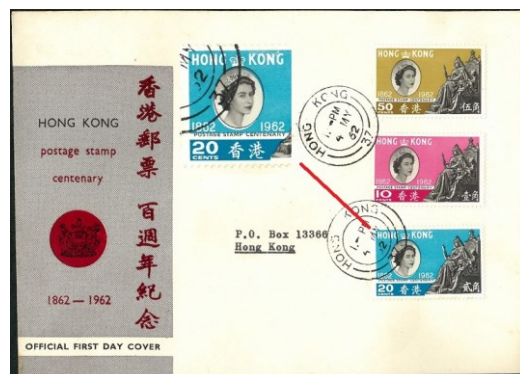

75

73	1994 Year of Dog MS with perf. shift up variety. VF UM.	Start bid 300
74	1997 Lantau link \$5 MS x6 all with minor perf. shift or cutting error showing white line at left. Fresh UM.	Start bid 300
75	1962 Stamp Centenary FDC with 20c colour shift variety. VF.	Start bid 400

港幣起拍價

## Hong Kong – Commemorative



76



77



78



79



80

76	1891 QV 2c Jubilee mint OG. One small ink on front. Fine.	Start bid 1,300
77	1891 QV 2c Jubilee CTO first day cds 22 <sup>nd</sup> Jan 1891. VF.	Start bid 550
78	1891 QV 2c Jubilee CTO first day cds 22 <sup>nd</sup> Jan 1891. VF.	Start bid 550
79	1935 Silver Jubilee block of 4. Hinged on top two stamps. Minor toning spot. Fine.	Start bid 1,300
80	1968 HK Seacraft set of 6 plate block of 4. Fresh UM. VF.	Start bid 1,200

港幣起拍價





81



82



83



84

- |    |   |               |
|----|---|---------------|
|    |   | 港幣起拍價         |
| 81 | 1966 UNESCO set of 3 plate block of 4. VF fresh UM.   | Start bid 800 |
| 82 | 1969 Year of Cock corner block of 4 with sheet number. Toning.Fine.   | Start bid 400 |
| 83 | 2004 HK stampex MY STAMP \$40 MS with folder. VF UM.  | Start bid 400 |
| 84 | 1977 Tourism 60c \$1.3 \$2 3 values complete sheet of 50, all inverted watermark. Some stamp with creased and toning spot. High CV. | Start bid 400 |

## Hong Kong – Postal History



85

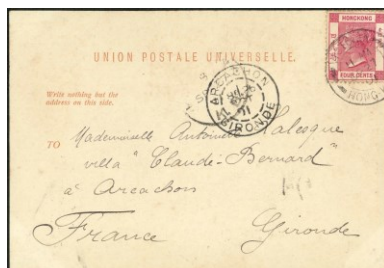

86

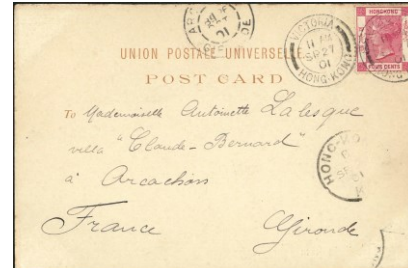

87

- |    |   |                 |
|----|---|-----------------|
|    |   | 港幣起拍價           |
| 85 | 1893 Cover to USA franked QV 2c strip of 5 cancelled HK cds dated 1-12-1893. F J RIBEIRO TELEGRAPH Co HK firm chop alongside. Back with same chop plus USA arrival marking. Scarce firm chop type on cover. | Start bid 1,500 |
| 86 | 27-SP-1901 Macau picture postcard franked HK QV 4c Victoria HK cds plus KB type I cds alongside.  | Start bid 600   |
| 87 | 27-SP-1901 HK picture postcard franked HK QV 4c Victoria HK cds plus KB type I cds alongside.   | Start bid 600   |



88



89

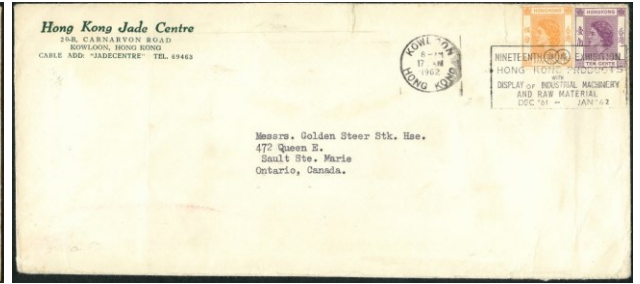

90



91

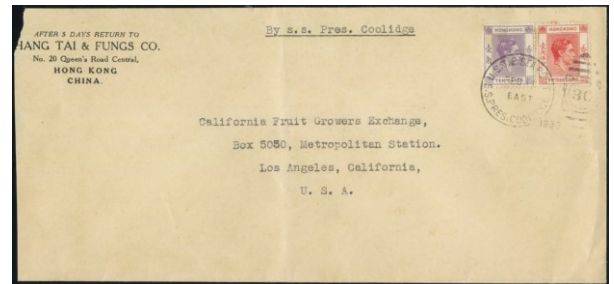

92

## 港幣起拍價

88	27-SP-1901 HK picture postcard franked HK QV 4c Victoria HK cds plus KB type I cds alongside.	Start bid 700
89	1938 cover post local. Franked stamp duty 5c x2. Canceled Kowloon cds dated 13 <sup>th</sup> Jan 1938. Toning spot. Fine.	Start bid 400
90	1962 commercial cover post to Canada with no date 19 <sup>th</sup> HK Products Exhibition slogan due to fire case in the show. Fine and scarce.	Start bid 800
91	1966 commercial cover post to USA franked QEII 40c and top value \$20. Fine and scarce.	Start bid 500
92	1939 commercial cover post to USA franked KGVI 10c 15c cancelled USTP SEA POST cds. Fine.	Start bid 300

## Hong Kong – Postal Stationery

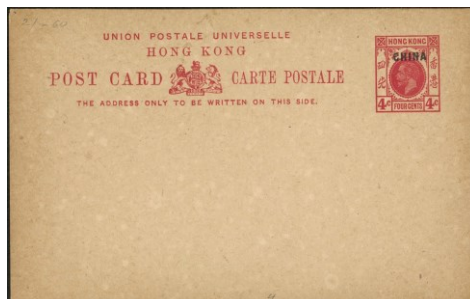

93

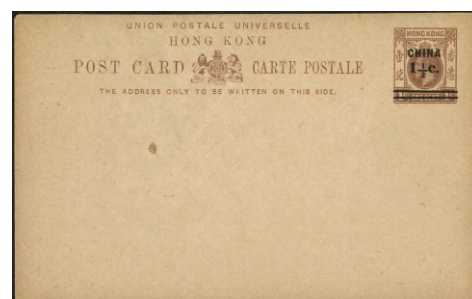

94

## 港幣起拍價

93	1917 China BPO overprint on KGV 4c card. Unused. VF. CV \$1200.	Start bid 600
94	1918 China BPO 1.5c on 1c surcharge on KGV 1c card. VF unused. One natural paper spot on card. CV \$1600	Start bid 700



## Hong Kong – First Day Cover



95

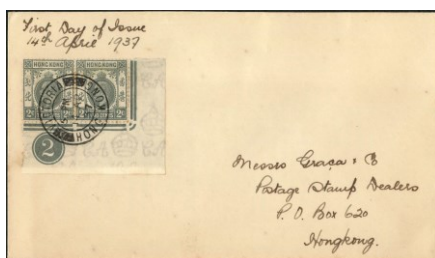

96



97



98



99



100



101

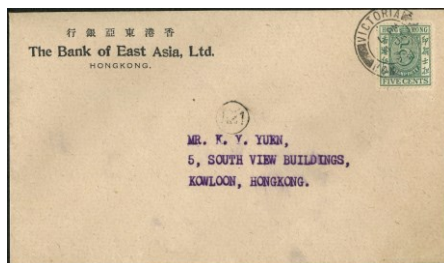

102

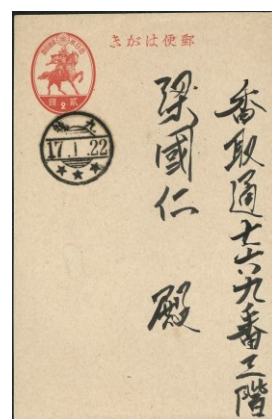

103

港幣起拍價

95	1935 Silver Jubilee FDC. Small logo designed by Graca Co. Stamp cancel 1 <sup>st</sup> day Victoria HK cds. Fine and scarce.	Start bid 4,000
96	1937 KGV definitive new value 2c grey plate number corner pair on FDC.VF.	Start bid 450
97	1937 Coronation set on unusual design FDC. Cancelled branch office SAI YING PUN type II cds. Post local. Back with Victoria HK cds as transit. VF and scarce.	Start bid 1,000
98	1937 Coronation set on unusual design FDC, post local. Fine.	Start bid 500
99	1937 Coronation set on FDC, post to USA. Sheung Wan cds. Fine.	Start bid 300
100	1937 Coronation set on unusual design FDC, post local. Fine.	Start bid 500
101	1937 Coronation set on FDC, post local. Fine.	Start bid 350
102	1938 Stamp duty 5c on commercial cover. 1 <sup>st</sup> day cds (11 <sup>th</sup> Jan 1938), back with Kowloon HK cds as transit. VF.	Start bid 300
103	1942 Japanese Occupation HK postal card 5s cancelled 1 <sup>st</sup> day of opening post office during occupation. Dated 22-Jan-17 (1941). VF. Scarce first day card.	Start bid 1,000



104



105



106



107



108



109



110



111



112

港幣起拍價

104	1949 UPU FDC issued by UK BPA. Post to UK. Kowloon cds VF.	Start bid 500
105	1949 UPU and 1953 Coronation FDC, both issued by CPA. Fine. UPU toning.	Start bid 300
106	1953 Coronation FDC to USA with postage due marking. Stamp cancelled Sham Shui Po cds.	Start bid 300
107	1962 Stamp Centenary booklet franked complete set of stamp cancelled Cheung Chau first day cds. VF. Unusual.	Start bid 250
108	1962 Stamp Centenary booklet page (not complete booklet). Franked complete set of stamp cancelled TAI O first day opening of PO cds. Inverted year digit 62. Fine and scarce.	Start bid 900
109	1962 Stamp Centenary CPA FDC x3. All fine. Two with branch office cds.	Start bid 500
110	1964 CPA First day cover opening of Kwai Chung branch office dated 31-Oct-1964. Fine.	Start bid 400
111	1964 CPA First day cover opening of Tai Nan Street branch office dated 29-Feb-1964. Fine.	Start bid 400
112	1964 Stamp Centenary CPA First day cover. Cancelled Sha Tau Kok branch cds. Fine.	Start bid 400





113



114



120



116



117



118



115



119



121

港幣起拍價

- |     |   |                 |
|-----|---|-----------------|
| 113 | 1964 CPA First day cover opening of Beaconsfield House branch office in <b>blue inking</b> . Dated 17-June-1963. Fine and scarce. | Start bid 400   |
| 114 | 1962 CPA FDC withdrawn type as printed stamp design on FDC. Franked set of 3 cancelled Exhibition PO cds dated 27-No-1962. Fine.  | Start bid 500   |
| 115 | 1962 CPA FDC Type A.B. and C all franked complete set of stamps cancelled Exhibition PO cds. One FDC is withdrawn type. Fine.     | Start bid 1,500 |
| 116 | 1965 ICY Req. number block of 4 set on FDC. Cancelled registered HK (26) cds. Fine.   | Start bid 300   |
| 117 | 1966 British Week FDC franked complete set of Churchill issue. Cancelled first day commemorative cds. Fine and scarce.            | Start bid 500   |
| 118 | 1969 FDC Inauguration of YMCA Young Member's Council. VF and scarce.  | Start bid 400   |
| 119 | Group of 60-70s non-GPO issue FDC x11. All complete set franking. F-VF.(74 Art Festival MS not FD)                                | Start bid 500   |
| 120 | 1969 Chinese University 40c on HKCU special design FDC. Fine with light toning. Scarce.   | Start bid 1,000 |
| 121 | Group of 6 HK 60s GPO FDC. All unaddressed. Some with light toning. F-VF.   | Start bid 300   |



122



123



124



125



126

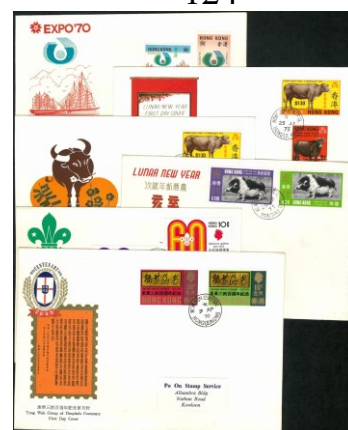

127



128



129



130

港幣起拍價

- |     |  |               |
|-----|--|---------------|
| 122 | Group of 6 60-90s non-GPO FDCs. Some toning. F-VF.   | Start bid 200 |
| 123 | 1968 Human Right CPA FDC. Post to Australia. VF.   | Start bid 400 |
| 124 | 1969 Festival of HK Stamp Exhibition FDCs x3. All with colorful franking with Festival HK label. Light toning. Scarce group. | Start bid 600 |
| 125 | 1970 Year of Dog CPA FDC. Unaddressed. Light toning on edge. Fine.   | Start bid 300 |
| 126 | 1969 Satellite and 1970 Osaka Expo FDC. Both CPA cover. F-VF.  | Start bid 350 |
| 127 | Group of 6 60-70s non-GPO issue FDCs. F-VF.  | Start bid 300 |
| 128 | Group of 8 1970s FDCs. All fine.   | Start bid 500 |
| 129 | Group of 4 1970s FDCs. All fine.   | Start bid 300 |
| 130 | Group of 3 1970s FDCs. All lunar new year issue. fine.   | Start bid 350 |





131



132

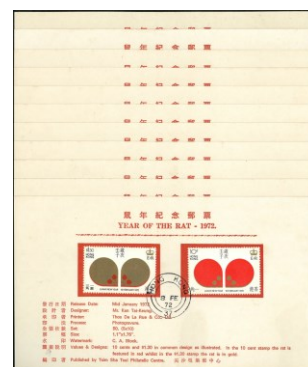

133



134

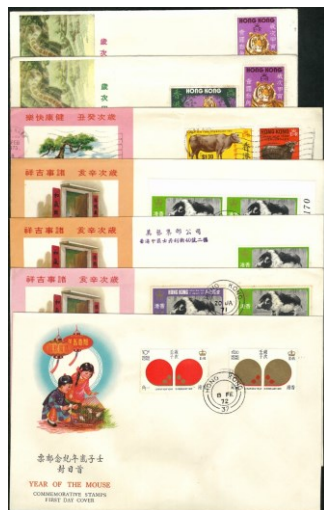

135



138



139

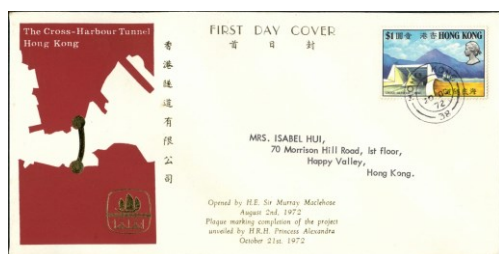

136



137

港幣起拍價

- |     |  |                 |
|-----|--|-----------------|
| 131 | 1971 Year of Pig and 1976 Year of dragon both with Crown Agent marking. VF.  | Start bid 300   |
| 132 | 1971 HK Festival stamp exhibition FDC x2. Both complete set franking. 2 <sup>nd</sup> & 4 <sup>th</sup> Dec cds. F-VF. | Start bid 200   |
| 133 | 1972 Year of Rat on 11x presentation card issued by TST Philatelic Center. All cancelled first day cds. Fine.          | Start bid 300   |
| 134 | 1972 Silver Wedding Ping An design FDC x2. VF.   | Start bid 300   |
| 135 | Group of 7 1970s CPA FDCs, all lunar new year issue. F-VF.   | Start bid 400   |
| 136 | 1972 Cross Harbour Tunnel special FDC. VF.   | Start bid 600   |
| 137 | 1974 Art Festival MS on CPA FDC. VF and rare.  | Start bid 1,500 |
| 138 | Group of 11 non-GPO issue FDCs. F-VF.  | Start bid 500   |
| 139 | 1967 Year of Ram and 1974 Year of Tiger GPO FDC. Unaddressed. Ram with light folded.                                   | Start bid 300   |

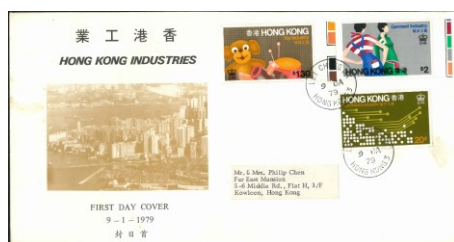

141



142



140



143



144



145



146



147



148

港幣起拍價

140	Group of 6 1970s non-GPO issue FDC. All lunar year issue. F-VF.	Start bid 300
141	1979 Hong Kong Industries set on CPA FDC. Post local. Fine.	Start bid 500
142	1979 Butterflies set of CPA FDC. Post local. Fine.	Start bid 400
143	Group of 4 1980s CPA FDC. All light toning spot. Fine.	Start bid 400
144	Collection of 70-90s 26x CPA FDCs lot. Included MS large size FDC. Viewing recommend.	Start bid 600
145	Collection of 12 GPO and Military FDC, one cover front only. Mixed condition. F-VF.	Start bid 300
146	1985 HSBC head building FDC x2 plus set of postcard all with first day cds. F-VF.	Start bid 200
147	Group of 12 1987 Fish Frama label all with RAPID BOX label and uprate 90s. Some toning. Fine.	Start bid 300
148	1989 QEII definitive FDC x3. Fine. (no official FDC issued by GPO)	Start bid 500





149



150



151

港幣起拍價

- |     |  |               |
|-----|--|---------------|
| 149 | Small group of FDC x6 plus one PO leaflet. F-VF.   | Start bid 200 |
| 150 | 2001-2011 Lunar new year \$100 gold silver MS on GPO FDC. Complete set. VF.  | Start bid 400 |
| 151 | 2020 Ocean Park stamp issue and Support & Caring MS. All CPA FDC with unusual Fight the Virus slogan chop in red or blue ink. Unusual. | Start bid 400 |

## Hong Kong – Postcard and real photo



152

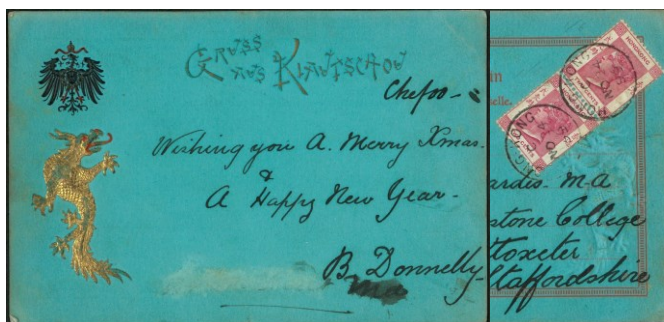

153

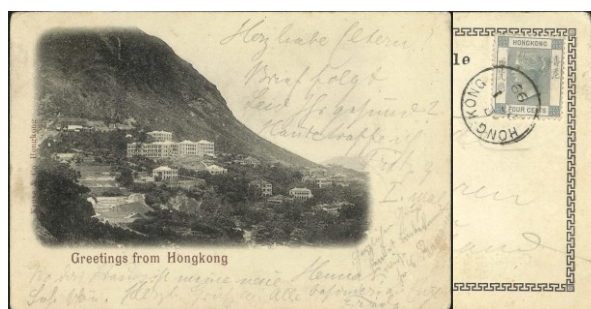

154



155

港幣起拍價

- |     |  |               |
|-----|--|---------------|
| 152 | 1898 Hong Kong picture postcard to Germany, franked QV 4c HK cds. Very early postcard. Fine.   | Start bid 350 |
| 153 | 1899 Golden dragon embossing postcard made by Germany. Post to UK. Franked QV 2c pair, HK cds dated 24-No-1899. Fine and unusual card. | Start bid 400 |
| 154 | 1899 Hong Kong picture postcard to Germany, franked QV 4c. HK cds. VF.   | Start bid 350 |
| 155 | 1899 Hong Kong picture postcard to Germany, franked QV 4c. HK cds. VF.   | Start bid 350 |



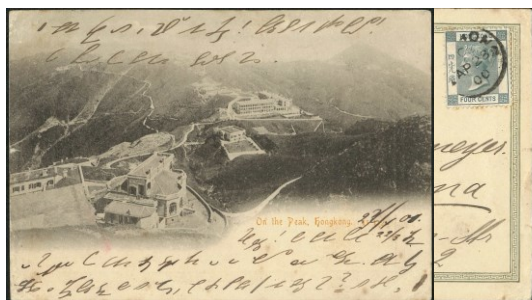

156



157

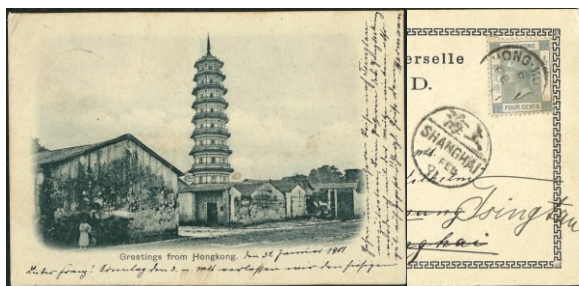

158

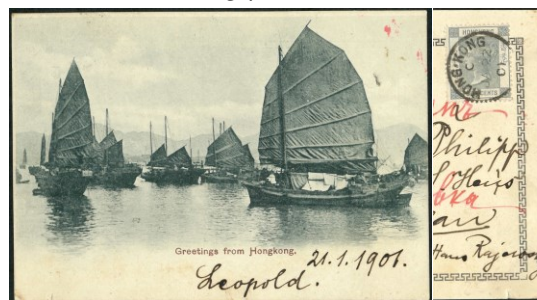

159



160



161



162



163

港幣起拍價

156	1900 Hong Kong picture postcard to Germany, franked QV 4c.HK cds. VF.	Start bid 350
157	1900 Hong Kong picture postcard to Germany, franked QV 4c.HK cds. VF.	Start bid 350
158	1901 Hong Kong picture postcard to China Tsingtau, franked QV 4c. HK cds. VF.	Start bid 350
159	1901 Hong Kong picture postcard to Russia, franked QV 4c.HK cds. VF.	Start bid 350
160	1902 Hong Kong picture postcard to Germany, franked QV 4c.HK cds. VF.	Start bid 350
161	1903 Hong Kong picture postcard to USA, franked QV 4c.HK cds. VF.	Start bid 350
162	1910s two unused picture postcard issued by KM & Co and A H & Co. Fine.	Start bid 450
163	1900-10s Hong Kong picture postcards x4. All postally used. F-VF.	Start bid 400



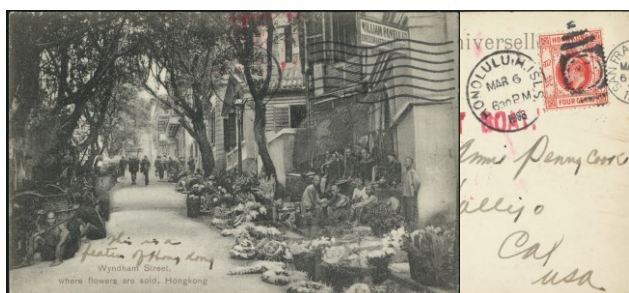

164



165



166



167



168



169

港幣起拍價

- |     |   |               |
|-----|---|---------------|
| 164 | 1908 HK picture postcard to USA franked KGV 4c cancelled USA ship marking. Fine.                          | Start bid 250 |
| 165 | 1910-70s HK picture postcard x7. All unused. F-VF.  | Start bid 350 |
| 166 | 1910s HK picture postcard x7. All unused. F-VF.   | Start bid 400 |
| 167 | 1962 HK picture postcard showing Nathan Road x Argyle street Mongkok. Post to Switzerland. VF and scarce. | Start bid 300 |
| 168 | 1934 real photo postcard HK Des voeux road with Japan club commemorative chop. Unused. VF.                | Start bid 400 |
| 169 | 1920-30s two Hong Kong real photo picture postcards, both postally used. VF.                              | Start bid 400 |





170



171

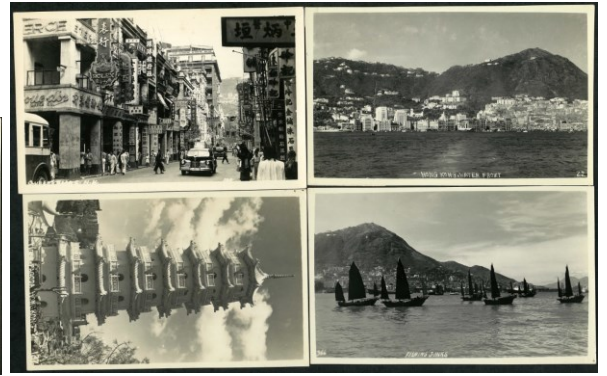

172

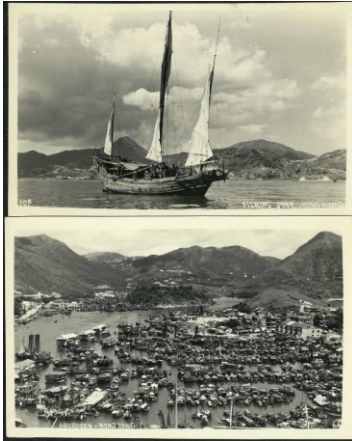

173



174

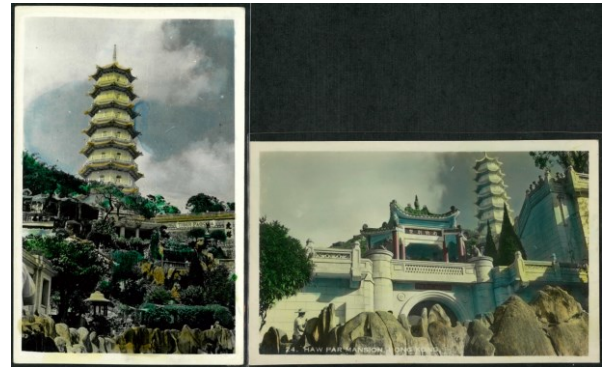

175



176



177



178

## 港幣起拍價

170	1930s Real photo postcard HK Pitter street. Unused. VF.	Start bid 550
171	1940s real photo postcard showing Aberdeen street Lo Shan Restaurant. Unused. VF.	Start bid 250
172	1930-40s four real photo postcard from Hong Kong, all unused. VF.	Start bid 300
173	1930-40s two real photo postcard from Hong Kong, both unused. VF.	Start bid 200
174	1940-50s two real photo postcard from HK Haw Par Mansion. Hand tinted. Unused. Fine.	Start bid 350
175	1950s real photo postcard Causeway Bay. Hand tinted. Unused. VF.	Start bid 200
176	1950s real photo postcard Aberdeen HK. Hand tinted. Unused. VF.	Start bid 250
177	1950s real photo postcard Stanley HK. Hand tinted. Unused. VF.	Start bid 550
178	1935 real photo showing HK Central, celebration of Silver Jubilee. Size 105x80mm VF.	Start bid 300





179



180



181



182

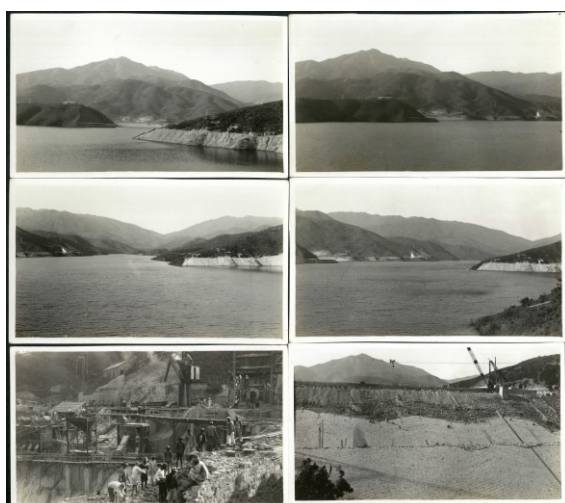

183



184

港幣起拍價

- |     |   |               |
|-----|---|---------------|
| 179 | 1933 Repulse Bay hotel long side real photo plus hotel receipt. Unusual, VF.  | Start bid 500 |
| 180 | 1930-40s small size real photo of HK, included one Christmas greeting photo card. VF.   | Start bid 200 |
| 181 | 1930s group of 9 real photo showing Lido hotel. Repluse bay hotel. With original Long Hing photo Co folder. VF. Photo size 85x60mm. | Start bid 600 |
| 182 | Group of 9 early HK real photo and real photo postcard. Different size. Viewing recommend.  | Start bid 600 |
| 183 | 1936 Group of 6 large size real photo (145x90mm) showing start building of Shing Mum Reservoir. VF and scarce set.                  | Start bid 600 |
| 184 | 1900s Two Hong Kong stereo card. Both VF.   | Start bid 300 |



## Hong Kong – Collection



185



186



187



188



189

港幣起拍價

- |     |   |               |
|-----|---|---------------|
| 185 | Hong Kong stamp and MS collection from early definitive to modern MS issue. Most VF.  | Start bid 300 |
| 186 | Hong Kong collection on album page and stock sheet from early definitive to commemorative. Mainly used.                                   | Start bid 300 |
| 187 | 1970-1985 Hong Kong postal chop collection on album pages. All on piece well present different branch office and type. Viewing recommend. | Start bid 400 |
| 188 | Collection of Hong Kong stamp pack, mainly 80s included definitive set and commemorative issue. VF.                                       | Start bid 500 |
| 189 | Collection of Hong Kong modern non-GPO FDCs and stamp pack lot. Also some odd value stamp. Mainly Fine.                                   | Start bid 250 |



## Miscellaneous



190



191



192

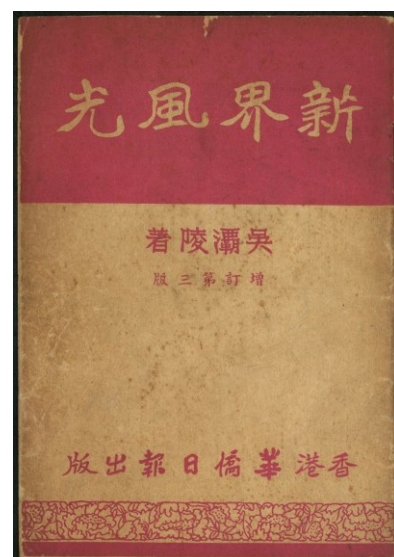

193



194



195

港幣起拍價

190	1900s Hong Kong official seal label. Unused. Fine.	Start bid 300
191	Hong Kong pre-war Peak Tramways 30c ticket plus one early photo supply Co name card. VF.	Start bid 300
192	1953 Hong Kong Coronation Preparatory metal plate with original holder. Fine.	Start bid 600
193	1962 View from HK New Territories issued, 3rd edition. Fine.	Start bid 300
194	China ROC to PRC period cigarette sheet x 18. Mainly fine. All different.	Start bid 300
195	1864 GB The Illustrated London Newspaper. Fine.	Start bid 200

## Worldwide



196



197



198



199



200



201



202



203



204



205

港幣起拍價

196	台湾 1950 郑成功普票 14 全。有贴印。上品。	Start bid 2,800
197	台湾 1962 四皇 4 全。有微黄点。上品。	Start bid 1,000
198	台湾 1962 四皇高值 \$4 旧票 3 枚。上品。	Start bid 300
199	台湾 1961 18 宝 18 全。部份有黄。上品。	Start bid 800
200	台湾 1961 18 宝 18 全。数枚有微黄点。大部份全品。	Start bid 1,000
201	台湾 1966 戏剧面谱 4 全。大号码纸边。全品。	Start bid 350
202	澳门 1911 欠资 11 全。新票有贴印。上品。	Start bid 300
203	澳门 1956 地图 8 全。部份轻微暗黄。近全品。	Start bid 300
204	澳门 1966 军服 8 全。全品。	Start bid 300
205	澳门近代小全张及版票一批。包括小量香港。小全张约 770 枚。邮票约 1600 套。大部份全品。	Start bid 700



# China



206



207



208



209



210



211



212



213



214



215

## 港幣起拍價

- |     |  |                 |
|-----|--|-----------------|
| 206 | 1898 上海寄英国实寄封 1 件。贴有香港 QV 5C 双连。销上海印。但蟠龙票已失去。背有上海大圆印及到达印。上品。       | Start bid 500   |
| 207 | 1899 中国明信片寄德国。贴蟠龙 4 分。销上海小圆印。混贴香港 QV 2C 双连。销上海印及 IPO 长方形印。有到达印。上品。 | Start bid 650   |
| 208 | 民国实寄封及明信片首航纪念印共 2 件。上品。  | Start bid 450   |
| 209 | 民国日佔时期。实寄军事邮便信件 6 件。贴孙像华北票。另有 1 件香港实寄封。上品。                         | Start bid 400   |
| 210 | 解放区及伪满洲 伪造封 5 件。全品均为假印。参考品。  | Start bid 300   |
| 211 | 解放区实寄封 5 件。全部为伪造假印。参考品。  | Start bid 500   |
| 212 | 解放区实寄封 6 件。全部为伪造假印。参考品。  | Start bid 500   |
| 213 | 1950-1951 实寄封 2 件。其中 1 件区票混贴普通票。上品。                                | Start bid 1,000 |
| 214 | 新中国实寄封 10 件。全部为伪造假印。参考品。   | Start bid 700   |
| 215 | 新中国实寄封 8 件。全部为伪造假印。参考品。  | Start bid 800   |





216



217



218



219

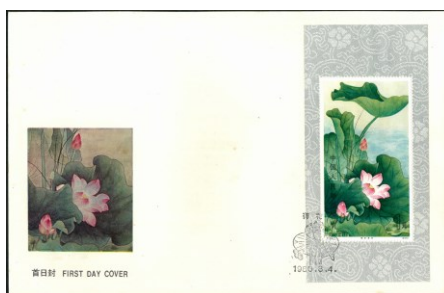

220



221



222

港幣起拍價

- |     |                                     |                 |
|-----|-------------------------------------|-----------------|
| 216 | 民国实寄封 3 件。全部为伪造假印。参考品。              | Start bid 300   |
| 217 | 新中国实寄封 3 件及纪念明信片 1 件。上品。            | Start bid 400   |
| 218 | 大清至民国名信片 16 枚。部份贴票。大部份未使用。上品。       | Start bid 600   |
| 219 | 新中国 J42M 首日封 1 件。上品。                | Start bid 1,000 |
| 220 | 新中国 T54M 首日封 1 件。有微黄点。上品。           | Start bid 500   |
| 221 | 民国至新中国邮集 1 份。大部份为孙像及天安门票。新票及旧票。请预览。 | Start bid 500   |
| 222 | 民国及新中国邮集共 2 本。包括少量台湾。新票及旧票。请预览。     | Start bid 600   |





223



224



225



226



227



228



229



230

港幣起拍價

- |     |                                  |                 |
|-----|----------------------------------|-----------------|
| 223 | 大清及新中国邮集 1 份。新票及旧票。请预览。          | Start bid 400   |
| 224 | 新中国新票及旧票邮集 1 本。大部份为旧票。请预览。       | Start bid 600   |
| 225 | 新中国新票及盖销邮集 1 份。大部份盖销。上品。         | Start bid 300   |
| 226 | 新中国盖销票 1 页。共 12 套。上品。            | Start bid 300   |
| 227 | 新中国新票及盖销票 1 页。全部为纪 4 及纪 6 散票。上品。 | Start bid 250   |
| 228 | 新中国近代首日封邮折 1 份。小量套票。上品。          | Start bid 200   |
| 229 | 书信馆及法国客邮旧票 1 份。上品。               | Start bid 200   |
| 230 | 1878 大清大龙 3 全旧票。1 分有轻微薄底。上品。     | Start bid 2,000 |





231



232



233



234



235



236



237



238

港幣起拍價

- |     |                                   |                 |
|-----|-----------------------------------|-----------------|
| 231 | 书信馆及慈寿新票共 7 枚。原胶上品。               | Start bid 700   |
| 232 | 蟠龙旧票至 1 元。共 53 枚。2 枚有损。余上品。       | Start bid 600   |
| 233 | 1912 中华民国加盖 2 元新票 1 枚。原胶上品。       | Start bid 900   |
| 234 | 新中国纪 1 横 5 连。再版。有厂铭。全品。           | Start bid 400   |
| 235 | 新中国纪特盖销 4 套。有贴印。特 67 2 枚有损。余上品。   | Start bid 600   |
| 236 | 特 48 盖销十方连。原胶有黄。上品。               | Start bid 600   |
| 237 | 特 57 黄山新票 16 全。原润胶。30 分有轻微软折。余全品。 | Start bid 6,000 |
| 238 | 特 56 及特 57 盖销 2 套。有贴印。上品。         | Start bid 800   |





239

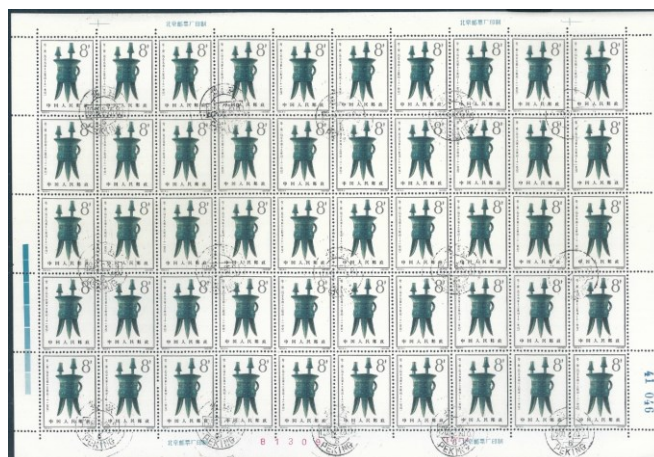

240



241

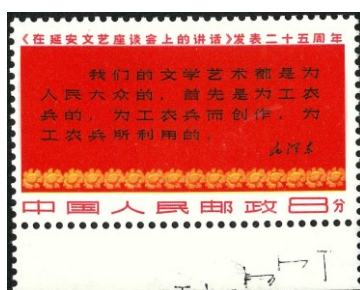

242



243



244



245

港幣起拍價

239	特 63 (8-3) 盖销版票。纸边轻微有损。2 枚票有纸张黏贴。上品。	Start bid 400
240	特 63 (8-4) 盖销版票。全品。	Start bid 400
241	文 3 四行半新票 1 枚。全品。	Start bid 1,000
242	文 3 三行半帶紙邊 1 枚。全品。	Start bid 1,000
243	文 14 长江大桥新票 4 全。有黄上品。	Start bid 500
244	文 17 知青新票双连角位。有 1 小黄点在红书上。余全品。	Start bid 2,000
245	文 18 保卫边疆新全。有黄上品。	Start bid 600





246



247



249



248



250



251



252



253



254

港幣起拍價

246	文革旧票 3 枚及新票 2 套。全部有黄。上品。	Start bid 800
247	N1-N6 智取威虎山。微黄。上品。	Start bid 600
248	N1-N6 智取威虎山。新票四方连。部份带边。微黄。上品。	Start bid 3,000
249	N8-N11 巴黎公社新全。微黄。上品。	Start bid 800
250	J8 新票 16 全。除 16-16 有弱齿外。余全品。	Start bid 650
251	T26 钢铁工业四方连 2 份。部份有黄点。大多数全品。	Start bid 350
252	T45 面谱四方连带厂铭新全。轻微黄。上品。	Start bid 800
253	T58 鸡年新票带纸边四方连。全品。	Start bid 350
254	T58 鸡年新票六方连。全品。	Start bid 600



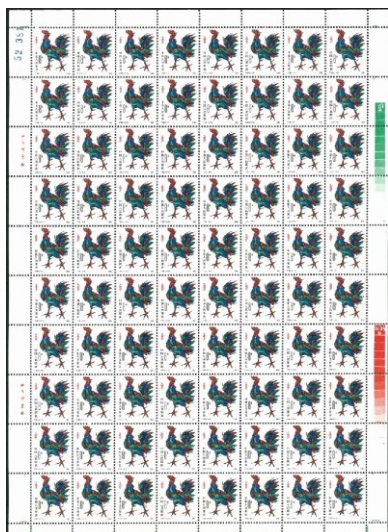

255



256



257



258



259



260



261

港幣起拍價

255	T58 鸡年版票挺版。有黄上品。	Start bid 6,000
256	JT 邮折 6 份。上品。	Start bid 300
257	T63 厂铭四方连。T93 厂铭四方连及六方连。上品。	Start bid 300
258	T89M 全品。	Start bid 650
259	T22 T63 及 T132B 四方连。微黄。上品。	Start bid 250
260	T 生肖版票共 6 款 全部挺版。部份有微黄及软折。上品。	Start bid 800
261	T133 蛇年版票共 10 版 全部挺版。全品。	Start bid 900





262

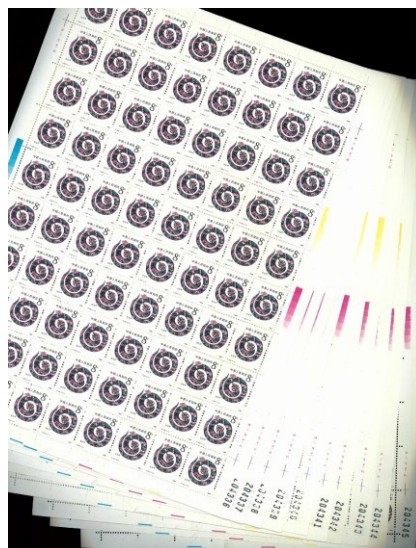

263

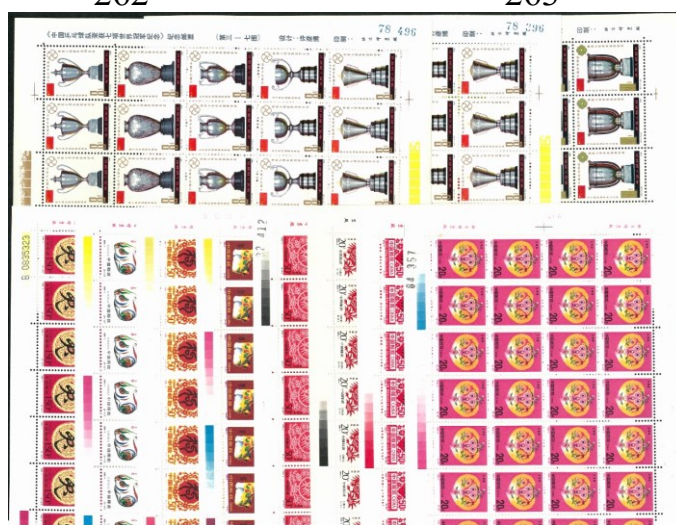

264

港幣起拍價

262 T133 蛇年版票共 10 版 全部挺版。全品。

Start bid 900

263 T133 蛇年版票共 10 版 全部挺版。全品。

Start bid 900

264 J71 8 套及编年票生肖 版票 4 款。微黄。上品。

Start bid 300

~ End of Auction ~

35<sup>th</sup> Public Auction (China - HK - Macau WeChat Live auction)

**Early of March 2024**

~ Please contact HKPNC for consignment ~



# TERMS OF SALE

1. Hong Kong Philatelic & Numismatic Company Limited (HKPNC) is acting as agent for the respective sellers of the lots in the auction. All lots are offered subject to a starting price, bids lower than starting price will not be accepted.

2. Estimates (starting price) have been given for all lots in this auction. They are meant to reflect our idea of the current market value of the item given its scarcity and condition.

3. The highest bidder acknowledged by HKPNC shall be the buyer. A buyer's premium of 15% shall be added to the hammer price of each lot.

4. Postal Bid Forms should be sent or faxed to be received by our office before 24:00 auction day. No 'UNLIMITED' or 'BUY BID' or 'AT BEST' 'HIGHEST' will be accepted. Local & overseas Clients may bid by fax, email, HKPNC's mobile APPS.

5. All lots will be sold to the highest bidder. Successful bidder will be awarded the lot only at a nominal advance over the next highest bid. Extension of lots should be noted on bid forms. For lots that requested extension, HKPNC will submit the item to a mutually acceptable expertise, providing that: 1) The lot will be paid for in full plus all charges for expertizing, including postage, mail registration, insurance and handling at the time of purchase, and 2) The expertise can provide a written opinion within 90 days of the auction date and will be delay for waiting more expert's opinion. All costs and charges for expertization are the sole responsibility and liability of the buyers. All cost for any fail opinion certification is the responsibility of the Vendor.

6. The lots offered in the auction catalogue can be inspected by potential bidders prior to the auction at public viewing as set forth in the auction catalogue. Viewers will be responsible for any damage caused by them in the viewing.

7. The buyer agrees to pay all shipping and handling costs. It is solely the buyer's responsibility to notify HKPNC of any special shipping instructions. In the case of tie bids or any other disputes arising, HKPNC's decision will be final.

8. All invoices are payable in Hong Kong dollars. Payment in any other currencies will not be accepted unless prior arrangements have been made, with such payment to include all additional bank charges. All foreign currency personal cheques and Euro cheques will not be accepted. A standard HK\$300 shipping/handling fee per shipment of purchase will be charged, there will be additional charges for carton lot shipments. Overseas buyers must furnish their own insurance during shipment.

9. Payment of lots is due within 20 days from the auction date, except in the case of postal or other bids that HKPNC executes on behalf of bidders do not present at the auction, such payment is due on presentation of HKPNC's invoice for the lots. Lots will not be given or sent to buyers until payment in full.

10. All invoices that are not paid within 30 days after the auction shall be subject to a 5% late fee and shall also bear interest at the rate of 1% per month from the date of the auction. If lots are not paid for in full within 30 days after the auction, HKPNC shall have the right to exercise one or more of the following rights and remedies: (a) to cancel the sale, (b) to resell the lots at public or private sale, with the defaulting buyer to be responsible for any loss from the resale and all costs and expenses in connection therewith, (c) to apply any amounts received from the buyer or owing to the buyer from HKPNC Auctions against the amounts owing to HKPNC Auctions, or (d) to sue the buyer for breach of contract. The buyer shall be responsible for all costs and expenses, including legal fees and collection costs, incurred by HKPNC in collecting on defaulted invoices and delinquent accounts.

11. All bidders will not be granted any return privileges. It is presumed that all floor bidders have inspected the lots prior to bidding. Therefore, lots purchased by floor bidders are sold "AS IS" and may not be returned. All lots containing more than two items may not be returned under any circumstances.

12. The bidder is responsible for any lots returned until received by HKPNC.

13. HKPNC's shall not be liable for any errors or omissions in executing instructions made by the bidder or seller. The bidder who bids in the auction agrees to accept and abide by all the foregoing terms and conditions of sale and personally guarantees payment in full.

14. The respective rights and obligations of the parties shall be governed and construed by Laws of Hong Kong

## HKPNC 33rd Public Auction (30 December 2023) Result

Lot#	Sold	15% (\$)	Lot#	Sold	15% (\$)	Lot#	Sold	15% (\$)	Lot#	Sold	15% (\$)	Lot#	Sold	15% (\$)
1	\$5,200	\$5,980	46	\$850	\$978	91	\$900	\$1,035	136	\$0	\$0	181	\$250	\$288
2	\$3,100	\$3,565	47	\$950	\$1,093	92	\$3,600	\$4,140	137	\$550	\$633	182	\$0	\$0
3	\$1,900	\$2,185	48	\$1,400	\$1,610	93	\$200	\$230	138	\$0	\$0	183	\$2,000	\$2,300
4	\$1,100	\$1,265	49	\$650	\$748	94	\$0	\$0	139	\$250	\$288	184	\$350	\$403
5	\$700	\$805	50	\$650	\$748	95	\$1,000	\$1,150	140	\$0	\$0	185	\$0	\$0
6	\$2,100	\$2,415	51	\$3,300	\$3,795	96	\$500	\$575	141	\$2,100	\$2,415	186	\$350	\$403
7	\$4,000	\$4,600	52	\$750	\$863	97	\$7,000	\$8,050	142	\$700	\$805	187	\$350	\$403
8	\$450	\$518	53	\$600	\$690	98	\$0	\$0	143	\$1,600	\$1,840	188	\$400	\$460
9	\$1,100	\$1,265	54	\$600	\$690	99	\$0	\$0	144	\$2,000	\$2,300	189	\$600	\$690
10	\$1,100	\$1,265	55	\$500	\$575	100	\$450	\$518	145	\$0	\$0	190	\$0	\$0
11	\$650	\$748	56	\$900	\$1,035	101	\$750	\$863	146	\$600	\$690	191	\$0	\$0
12	\$1,200	\$1,380	57	\$0	\$0	102	\$0	\$0	147	\$35,000	\$40,250	192	\$0	\$0
13	\$0	\$0	58	\$500	\$575	103	\$800	\$920	148	\$0	\$0	193	\$400	\$460
14	\$700	\$805	59	\$1,000	\$1,150	104	\$400	\$460	149	\$600	\$690	194	\$350	\$403
15	\$900	\$1,035	60	\$0	\$0	105	\$1,800	\$2,070	150	\$700	\$805	195	\$950	\$1,093
16	\$2,100	\$2,415	61	\$600	\$690	106	\$1,600	\$1,840	151	\$1,000	\$1,150	196	\$1,400	\$1,610
17	\$1,800	\$2,070	62	\$600	\$690	107	\$850	\$978	152	\$400	\$460	197	\$13,000	\$14,950
18	\$1,500	\$1,725	63	\$900	\$1,035	108	\$0	\$0	153	\$700	\$805	198	\$0	\$0
19	\$1,100	\$1,265	64	\$400	\$460	109	\$700	\$805	154	\$500	\$575	199	\$2,700	\$3,105
20	\$0	\$0	65	\$950	\$1,093	110	\$600	\$690	155	\$500	\$575	200	\$1,700	\$1,955
21	\$2,900	\$3,335	66	\$3,000	\$3,450	111	\$1,200	\$1,380	156	\$500	\$575	201	\$25,000	\$28,750
22	\$800	\$920	67	\$600	\$690	112	\$0	\$0	157	\$1,900	\$2,185	202	\$750	\$863
23	\$1,800	\$2,070	68	\$400	\$460	113	\$700	\$805	158	\$2,700	\$3,105	203	\$1,000	\$1,150
24	\$3,600	\$4,140	69	\$6,200	\$7,130	114	\$900	\$1,035	159	\$0	\$0	204	\$350	\$403
25	\$850	\$978	70	\$700	\$805	115	\$0	\$0	160	\$0	\$0	205	\$450	\$518
26	\$950	\$1,093	71	\$900	\$1,035	116	\$600	\$690	161	\$600	\$690	206	\$650	\$748
27	\$1,300	\$1,495	72	\$1,000	\$1,150	117	\$400	\$460	162	\$0	\$0	207	\$400	\$460
28	\$1,000	\$1,150	73	\$1,900	\$2,185	118	\$0	\$0	163	\$500	\$575	208	\$300	\$345
29	\$1,600	\$1,840	74	\$700	\$805	119	\$500	\$575	164	\$0	\$0	209	\$0	\$0
30	\$0	\$0	75	\$500	\$575	120	\$400	\$460	165	\$250	\$288	210	\$550	\$633
31	\$6,800	\$7,820	76	\$500	\$575	121	\$900	\$1,035	166	\$500	\$575	211	\$850	\$978
32	\$500	\$575	77	\$2,100	\$2,415	122	\$350	\$403	167	\$500	\$575	212	\$850	\$978
33	\$750	\$863	78	\$1,600	\$1,840	123	\$700	\$805	168	\$900	\$1,035	213	\$700	\$805
34	\$300	\$345	79	\$1,100	\$1,265	124	\$4,000	\$4,600	169	\$1,400	\$1,610	214	\$500	\$575
35	\$1,300	\$1,495	80	\$1,100	\$1,265	125	\$850	\$978	170	\$600	\$690	215	\$0	\$0
36	\$1,000	\$1,150	81	\$0	\$0	126	\$650	\$748	171	\$750	\$863	216	\$400	\$460
37	\$1,900	\$2,185	82	\$250	\$288	127	\$0	\$0	172	\$0	\$0	217	\$400	\$460
38	\$3,100	\$3,565	83	\$300	\$345	128	\$700	\$805	173	\$450	\$518	218	\$0	\$0
39	\$4,600	\$5,290	84	\$200	\$230	129	\$550	\$633	174	\$1,300	\$1,495	219	\$600	\$690
40	\$1,900	\$2,185	85	\$0	\$0	130	\$0	\$0	175	\$0	\$0	220	\$0	\$0
41	\$0	\$0	86	\$300	\$345	131	\$550	\$633	176	\$800	\$920	221	\$0	\$0
42	\$800	\$920	87	\$750	\$863	132	\$0	\$0	177	\$350	\$403	222	\$650	\$748
43	\$950	\$1,093	88	\$1,200	\$1,380	133	\$0	\$0	178	\$400	\$460	223	\$450	\$518
44	\$4,200	\$4,830	89	\$750	\$863	134	\$0	\$0	179	\$300	\$345	224	\$0	\$0
45	\$800	\$920	90	\$0	\$0	135	\$0	\$0	180	\$350	\$403	225	\$900	\$1,035

Lot#	Sold	15% (\$)	Lot#	Sold	15% (\$)	Lot#	Sold	15% (\$)	Lot#	Sold	15% (\$)	Lot#	Sold	15% (\$)
226	\$0	\$0	271	\$0	\$0	316	\$1,400	\$1,610						
227	\$450	\$518	272	\$1,000	\$1,150	317	\$400	\$460						
228	\$400	\$460	273	\$400	\$460	318	\$450	\$518						
229	\$850	\$978	274	\$2,500	\$2,875	319	\$0	\$0						
230	\$850	\$978	275	\$400	\$460	320	\$0	\$0						
231	\$500	\$575	276	\$0	\$0	321	\$0	\$0						
232	\$400	\$460	277	\$550	\$633	322	\$0	\$0						
233	\$550	\$633	278	\$2,000	\$2,300	323	\$600	\$690						
234	\$3,300	\$3,795	279	\$0	\$0	324	\$600	\$690						
235	\$550	\$633	280	\$400	\$460	325	\$450	\$518						
236	\$500	\$575	281	\$1,400	\$1,610	326	\$700	\$805						
237	\$0	\$0	282	\$0	\$0	327	\$550	\$633						
238	\$0	\$0	283	\$5,000	\$5,750	328	\$650	\$748						
239	\$700	\$805	284	\$800	\$920	329	\$1,000	\$1,150						
240	\$300	\$345	285	\$0	\$0	330	\$300	\$345						
241	\$0	\$0	286	\$6,600	\$7,590	331	\$0	\$0						
242	\$300	\$345	287	\$900	\$1,035									
243	\$1,100	\$1,265	288	\$18,000	\$20,700									
244	\$1,100	\$1,265	289	\$900	\$1,035									
245	\$750	\$863	290	\$1,100	\$1,265									
246	\$200	\$230	291	\$600	\$690									
247	\$650	\$748	292	\$1,200	\$1,380									
248	\$0	\$0	293	\$1,600	\$1,840									
249	\$0	\$0	294	\$600	\$690									
250	\$400	\$460	295	\$1,000	\$1,150									
251	\$0	\$0	296	\$2,100	\$2,415									
252	\$0	\$0	297	\$9,600	\$11,040									
253	\$1,600	\$1,840	298	\$0	\$0									
254	\$950	\$1,093	299	\$1,300	\$1,495									
255	\$550	\$633	300	\$1,200	\$1,380									
256	\$500	\$575	301	\$8,000	\$9,200									
257	\$850	\$978	302	\$6,400	\$7,360									
258	\$0	\$0	303	\$600	\$690									
259	\$1,100	\$1,265	304	\$350	\$403									
260	\$600	\$690	305	\$1,800	\$2,070									
261	\$0	\$0	306	\$1,500	\$1,725									
262	\$6,400	\$7,360	307	\$1,400	\$1,610									
263	\$600	\$690	308	\$2,000	\$2,300									
264	\$1,100	\$1,265	309	\$5,800	\$6,670									
265	\$550	\$633	310	\$1,300	\$1,495									
266	\$0	\$0	311	\$2,000	\$2,300									
267	\$800	\$920	312	\$250	\$288									
268	\$700	\$805	313	\$0	\$0									
269	\$0	\$0	314	\$0	\$0									
270	\$0	\$0	315	\$200	\$230									



## HKPNC #34 Public Auction 27<sup>th</sup> January 2024

Please bid on my behalf (up to the limits if necessary) for the following lots.

I have read and agree to the 'Terms and Conditions' in the catalog.

I UNDERSTAND THAT A **15%** PREMIUM WILL BE ADDED TO THE  
'HAMMER' PRICE.

Name

Address

---

Telephone

Fax

E-mail

---

Bank and commercial philatelic references

---

Signature \_\_\_\_\_ Date \_\_\_\_\_

(Unsigned bid forms will not be accepted.)

LOT NUMBER

MAX.BID HK\$

LOT NUMBER

MAX.BID HK\$

HK\$30 registered airmail shipping fee per shipment, additional charges for carton lot shipments.

Dispatch instructions ☐ HKPO Express (\$300) ☐ Registered Airmail (\$30)

☐ Office pick up

**HONG KONG PHILATELIC & NUMISMATIC COMPANY LIMITED**

Unit 1207, Trendy Centre, 682 Castle Peak Road, Lai Chi Kok, Kowloon, Hong Kong

Tel: 3956 4328 / 9213 5613 Fax: 3956 4338

**LOT NUMBER**

MAX.BID HK\$

**LOT NUMBER****MAX.BID HK\$**[illegible]



網上拍賣平台。每項有背圖提供。  
請瀏覽 [auction.hkpnc.com](http://auction.hkpnc.com)

