



HKPNC



香港郵幣有限公司HKPNC
第36期公開拍賣3月30日舉行
星期六早上10時正開始
微信同步拍賣



Wechat Live Auction

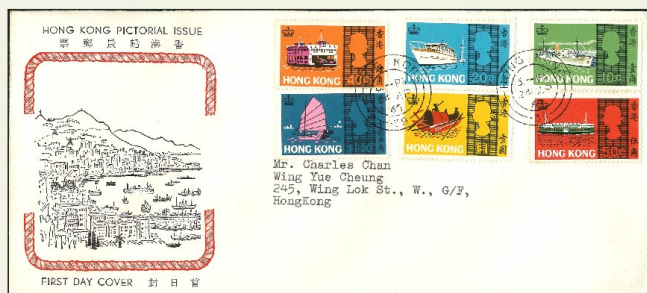

Public Auction #36

36th Public Auction with Wechat live auction



Auction start 10:00am, Sunday 30 March 2024, 3 月 30 日上午 10 時開始

**FAX OR E-MAIL BIDS SHOULD REACH OUR OFFICE BEFORE
23:59 29th March 2024 and all bids will forward to 30th March 2024 public auction.**

Telephone +852 3956 4328 / 9213 5613 Fax +852 3956 4338 E-mail: info@hkpnc.com

Free download pdf catalogue from www.hkpnc.com

Viewing by appointment at our office, please call the numbers below.

Unit 1207, Trendy Centre,
682 Castle Peak Road,
Lai Chi Kok, Kowloon,
Hong Kong



HKPNC

香港郵幣有限公司

Hong Kong Philatelic &
Numismatic Company Limited



Winson Ng
Managing Director



Erica Chan
Sales Director (HK & Mainland)



Calvin Chan
Sales Manager (Mainland)

ESTIMATES

Estimates (starting price) have been given for all lots in this auction. They are meant to reflect our idea of the current market value of the item given its scarcity and condition. Lots may sell only more or same (if only one bid) at starting price. No bid is accepted under the starting price.

BIDDING INCREMENTS (HKD)

100-1,000.....	50
1,000-5,000.....	100
5,000-20,000.....	200
20,000-50,000.....	500
50,000+.....	1,000

Bids outside these increments will be reduced to the nearest increment.

Please view more pictures from www.hkpnc.com

FAX OR E-MAIL BIDS SHOULD REACH OUR OFFICE BEFORE 23:59 2nd March 2024

PAYMENT

Payment can be made by transfer direct to the HKPNC account at:

Bank: The Hongkong and Shanghai Banking Corporation Limited

Account Name: Hong Kong P and N Co L

Account Number: 747-223196-838

Swift Code: **HSBCHKHHHKH**

Bank : Shanghai Commercial Bank

Account Name: Hong Kong Philatelic & Numismatic Co LTD

Account Number: 329-82-22293-1

Swift Code: **SCBKHKHH**

Alternative methods of payment which will enable immediate clearance of purchases included cash, bankers' drafts, personal cheques (order in **Hong Kong Philatelic & Numismatic Co Ltd**)

Purchases will be dispatched as soon as possible upon receipt of your written dispatch instructions and full payment for the lots you have bought.

All bid price in HKD。全部拍賣價以港幣計算
本拍賣不包郵費，如需郵遞，需另外付費，
按實際重量或價值計算，最低收費為 30 元港幣。
EMS 最低收費為 180 元港幣。

本拍賣結束後，翌日下午開始買家可到本店交收。
如需要郵寄，郵遞期間一切風險由買家自行承擔
(包括寄失/損壞等)，本公司概不負責。

拍賣佣金按成交价 15% 計算。
如客戶在發單一個星期內付款，
則享有佣金優惠，只需要 12%。

詳細圖片可以上 auction.hkpnc.com 瀏覽

30th March 2024 10am (lot 1 ~ lot 302)

3 月 30 日上午 10 時開始

HKPNC 公開拍賣現場及微信同步拍賣。
歡迎大家以微信競投拍賣。請加本人及Calvin微信拉
入拍賣群。



HKPNC-Winson 
中國香港 油尖旺區



Calvin 
中國香港 油尖旺區



HKPNC 作为收藏品拍卖中介公司，每項拍賣品会以多年工作经验依據來描述，客戶提供之貨品会以當時物品狀況如实反映。

已成交之貨品如有与描述不符或贗品，請盡快联络本公司職員，本公司会安排第三方認證，如確定描述正確，買家須按照拍賣成交价付款。

如与描述有不符，本公司会联络委託方退货及安排退款。

**** 特別提醒 ****

1/ 请在参拍前仔细看预展 (本公司能提供实物图及缺陷描述、图文并茂)，有任何疑问务必请在开拍前询问，拍賣前都可以给清晰大图及仔细图，請留意拍賣中无法再给仔细图。

請参拍的客戶慎重出价，保证所拍既所得。

2/ 本群全品范畴包含：天生纸质点、原厂纸屑齿点、轻微软印软折、隐指纹、草纸票灯下轻微潮点、个别票印刷胶痕、天生油墨、胶道子、透金、老难题金粉票允许极微氧化、允许胶色润度有正常差异、允许沒有造成票面露白或者背胶受损的轻微划痕，拍賣中不一定会注明描述。

上品范畴包含：有黄、背贴、允许轻微下清水、灯下有潮斑、胶不均匀/脱胶、无胶、无破损无破裂薄无人为修补等均为上品，无明显弱齿的不会描述。

每个人对齿的标准不同，所以齿饱弱自定，只要是上品个别細節不会一一描述。出价参拍表示認可群規，对品相要求严格极致的藏友，要求绝品的請谨慎出价或者不要参拍。如以上理由退货的，概不接受。

3/ 按拍賣慣例，拍賣中主拍有裁断权。保留編輯中错误之勘误权。

4/ 由于网络卡顿，延迟等问题可能看到的出价先后有所不同，以主拍人或群主截图为准，請大家支持与理解。

Lot 1 – 302
30th March 2024
10am



Hong Kong – QV,KE,KGV,KGVI,QE



港幣起拍價

1	1862-1863 no watermark (8c 18c 24c) and CC watermark 7 values all with wing margin. All with fault.	Start bid 500
2	1863 QV 96c olive bistre cancelled B62. reperf. Space filler example.	Start bid 800
3	1876 QV 16c/18c 28c/30c set of 2. Fine used.	Start bid 400
4	1877 QV 16c x3. All with wing margin. 2 with perf. fault. F-VF.	Start bid 400
5	1880 QV surcharge values x10. Some better cancellation included F1 and N1. mixed condition.	Start bid 700
6	1880 QV surcharge 3 values. All with wing margin. 5c/8c with perf. fault. Other Fine.	Start bid 500
7	1891 QV Chinese character surcharge set of 3. Mint OG. VF.	Start bid 1,500
8	1891 QV 7c and 14c surcharge set of 2. OG. 7c toning gum. Fine set.	Start bid 450
9	1898 QV 10c/30c with large Chinese character. Mint OG with even gum toning. Fine. Scarce.	Start bid 5,000
10	1900 QV set of 6. Two sets. Mint OG. Fresh.	Start bid 1,000
11	1876 QV \$2 postal fiscal, mint no gum with SPECIMEN overprint.	Start bid 1,500
12	1876 QV \$2 postal fiscal, mint OG with SPECIMEN overprint. Large hinged and light toning spot. Fine.	Start bid 1,500

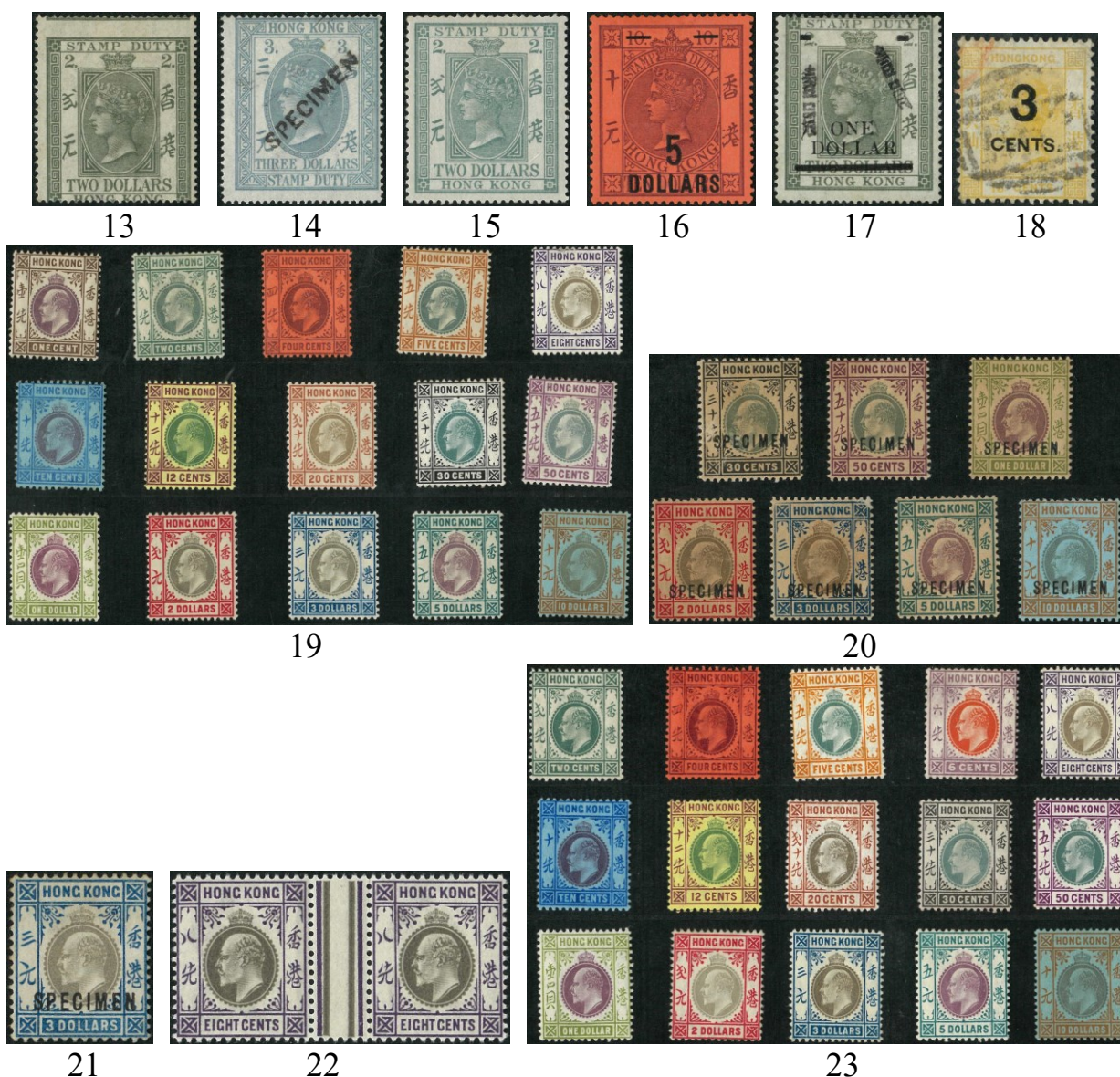

港幣起拍價

13	1876 QV \$2 postal fiscal. Mint OG with perf. shift up. Fine.	Start bid 1,000
14	1876 QV \$3 postal fiscal. Mint OG and faded shade. SPECIMEN overprint.	Start bid 1,500
15	1890 QV \$2 postal fiscal. Mint OG. VF fresh white gum.	Start bid 1,000
16	1891 QV \$5/\$10 postal fiscal surcharge. Mint OG very lightly hinged. Fresh example.	Start bid 1,500
17	1897 QV \$1/\$2 postal fiscal surcharge. Mint no gum. Fine.	Start bid 1,000
18	1879 QV 3c on 16c postcard stamp, postally used with B62.VF.Scarce used.	Start bid 1,000
19	1903 KE definitive set of 15. VF fresh OG. Many with lightly hinged. Fresh set.	Start bid 10,000
20	1903 KE 30c to \$10 ,7 values. SPECIMEN overprint, All toning except \$10 fresh UM OG.	Start bid 3,500
21	1903 KE \$3 SPECIMEN overprint.no gum. Fine.	Start bid 600
22	1903 KE 8c gutter margin pair. Fresh mint never hinged. VF and unusual pair.	Start bid 500
23	1904 KE definitive set of 15. Mint OG. Some lightly hinged included \$10. Some light toning. F-VF set.	Start bid 11,000



24



25



26



27



28



29



30

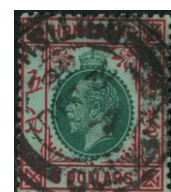

31

港幣起拍價

- | | | |
|----|---|------------------|
| 24 | 1904 KE definitive set of 15. High values all chalky paper. Mint OG, many lightly hinged. VF and fresh. | Start bid 12,000 |
| 25 | Group of 10 KE values to 50c. Mixed watermark from 1903-1911. Some toning. Fine. | Start bid 200 |
| 26 | Group of 12 KE values to \$3. All mint OG, few with toning spot. Most VF. | Start bid 1,000 |
| 27 | 1904 KE 6c block of 4 x2. Hinged at top pair. With some gum toning. Fine. | Start bid 600 |
| 28 | 1904 KE \$5 postally used with Victoria HK cds. Fine used. | Start bid 800 |
| 29 | 1907-11 KE set of 8, mint OG. 1c 10c 30c toning. Other VF fresh OG. | Start bid 1,200 |
| 30 | 1912 KGV definitive issue complete set of 17 included 25c type B. Most fresh OG. \$5 is olive back paper. F-VF. | Start bid 6,500 |
| 31 | 1912 KGV \$5 white back. Postally used with BPO CHEFOO cds. VF. | Start bid 800 |



32



33



34



35



36



37



38

港幣起拍價

32	1921 KGV complete set of 18. Mint OG. Most with even gum toning as usual. Fine.	Start bid 2,400
33	1912-1921 KGV 6 pieces block of 4. Values from 2c to 25c. Most with toning. UM. Fine.	Start bid 400
34	1917 KGV China BPO complete set of 17. Mint OG. VF set.	Start bid 9,000
35	1917 KGV China BPO complete set of 17. Mint OG. \$2 with toning, F-VF set.	Start bid 9,000
36	1917 KGV China BPO 10c block of 4 with D3699. Rejoined from two vertical pair. Toning and with creased.	Start bid 200
37	1922 KGV China BPO complete set of 11. VF mint OG.	Start bid 1,200
38	1938 KGV prewar 10c strip of 3. Two strip. UM toning gum as usual.	Start bid 700



39



40



41



42



43



44



45



46



47

港幣起拍價

- | | | |
|----|--|-----------------|
| 39 | 1938 KGVI \$5 UM block of 4. Toning gum as usual. Fine. | Start bid 300 |
| 40 | 1938-1946 KGVI block of 4, 6 values from 1c to 10c. Some with plate number. 2c with Req. E. 10c with Req. N. UM even toning gum. Fine. | Start bid 400 |
| 41 | 1954 QEII 10c block of 4 x7 piece. All from plate number 1 to 8. only missing number 3. Most fresh UM. Few with light even gum toning. Scarce group. | Start bid 1,000 |
| 42 | 1954 QEII 10c 15c \$1 x2 \$1.3 all corner pair with plate number. All fresh UM except one pair \$1 toning gum. VF. | Start bid 500 |
| 43 | 1954 QEII \$5 corner pair. With plate number 1. Hinged at margin. One light toning spot on perf. Fine. | Start bid 600 |
| 44 | Group of 8 1954 QEII single values to \$10. All with plate number. Most with toning spot. Fine. | Start bid 600 |
| 45 | 1962 QEII definitive set of 15. VF fresh UM. | Start bid 800 |
| 46 | 1968 Coat of arm set of 2 in block of 4. VF UM. Minor stain on 65c block. VF. | Start bid 300 |
| 47 | 1982 QEII 6 block of 6 values to \$2 all with Req. D or J. Few block with toning spot, VF. | Start bid 300 |

Hong Kong – Revenue



48



49



50



51



52

- | | | 港幣起拍價 |
|----|---|-----------------|
| 48 | Group of 3 QV revenue. Two \$2 with postally used HK cds. F-VF. | Start bid 400 |
| 49 | Group of 18 QV to KGV revenue. All used with revenue cancel. VF. | Start bid 300 |
| 50 | KGV \$50 and \$100 revenue both with red seal chop. \$50 with one pin hole. \$100 VF. | Start bid 1,500 |
| 51 | 1938 KGV \$4 revenue marginal block of 4. Fresh UM. VF. | Start bid 700 |
| 52 | 1955 Oversea Chinese Banking bank draft to Singapore. Value ST\$1969.32. Back with HK KGV 20c & \$1 B OF E revenue. Plus Malaya machine chop. VF. | Start bid 300 |

Hong Kong – Booklet



53

- | | | 港幣起拍價 |
|----|---|------------------|
| 53 | 1973 QEII \$2 Lemon yellow booklet without toning. Very rare booklet. | Start bid 15,000 |

Hong Kong – Postage Due



54



55



56

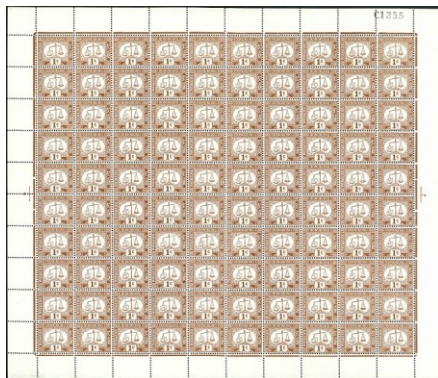

57

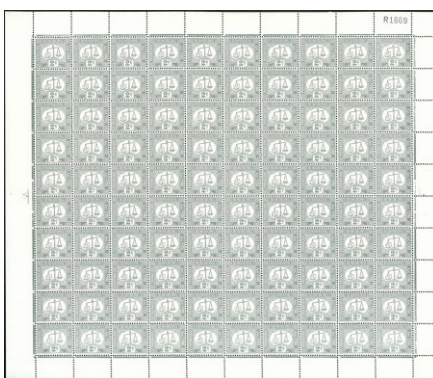

58

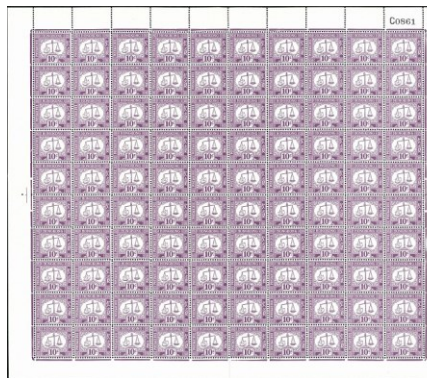

59

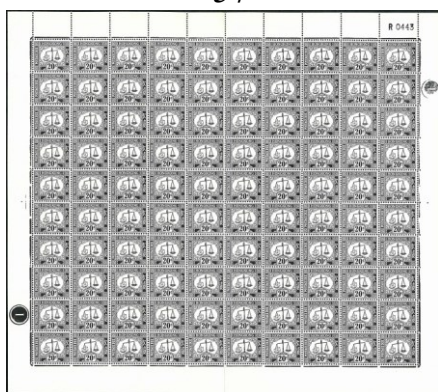

60

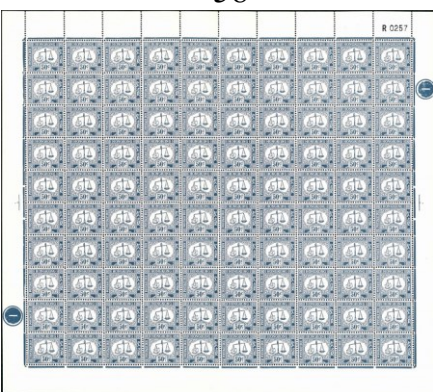

61

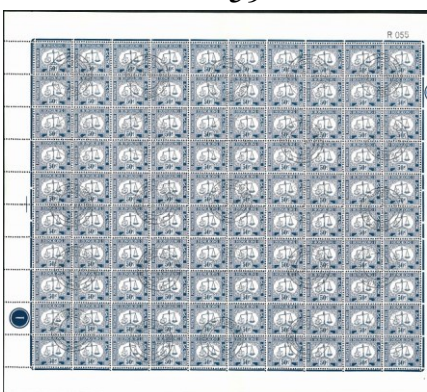

62

港幣起拍價

- | | | |
|----|--|-----------------|
| 54 | 1938 Postage due complete set of 8 plus later issue different paper type. Fresh UM.VF. | Start bid 500 |
| 55 | 1965 postage due set of 5. Two values with plate number.UM with toning spot. Plus 1972 glazed paper set of 4 all with margin. VF fresh UM. | Start bid 300 |
| 56 | 1976 complete watermark type set of 10. All with margin. Few stamps with light toning spot. F-VF. | Start bid 200 |
| 57 | 1938-63 2 nd issue postage due 1c complete sheet of 100.Sidaway script watermark CA. With Req. C1355. Fresh UM. CV HK\$500. | Start bid 400 |
| 58 | 1938-63 2 nd issue postage due 2c complete sheet of 100. Sidaway script watermark CA. With Req. R1669. Fresh UM. CV HK\$1500. | Start bid 500 |
| 59 | 1972 4 th issue postage due 10c complete sheet of 100. Sidaway watermark block CA. With Req. C0861. Fresh UM. CV HK\$6000. | Start bid 900 |
| 60 | 1972 4 th issue postage due 20c complete sheet of 100. Sidaway watermark block CA. With Req. R0443. Fresh UM. CV HK\$6000. | Start bid 900 |
| 61 | 1972 4 th issue postage due 50c complete sheet of 100. Sidaway watermark block CA. With Req. R0257. Fresh UM. CV HK\$5000. | Start bid 1,000 |
| 62 | 1965 3 rd issue postage due 50c. Upright watermark block CA. CTO Kings road cds. Req. R055. VF. CV \$5000 for used. | Start bid 800 |

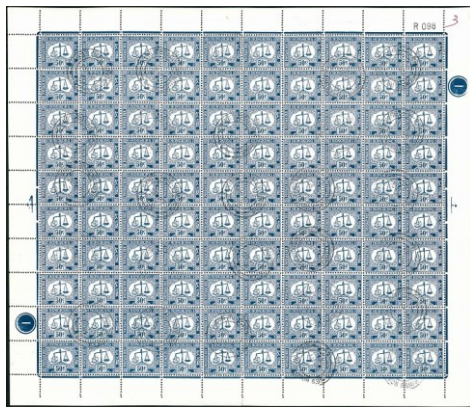

63

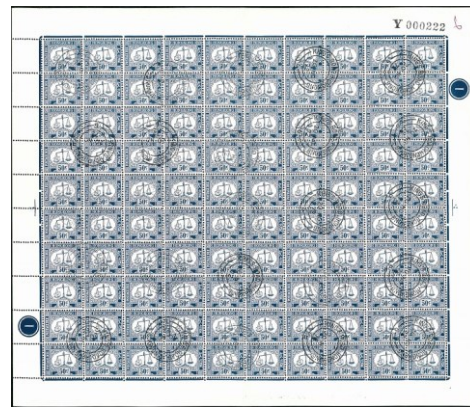

64

- | | | |
|----|--|---------------|
| 63 | 1965 3 rd issue postage due 50c. Sideway watermark block CA.CTO Kings road cds. Req. R098. VF. CV \$200 for used. | Start bid 500 |
| 64 | 1965 3 rd issue postage due 50c. Upright watermark block CA.CTO Kings road cds. Req. Y000222. VF. CV \$5000 for used. | Start bid 800 |

港幣起拍價

Hong Kong – Japan Occupation



65



66

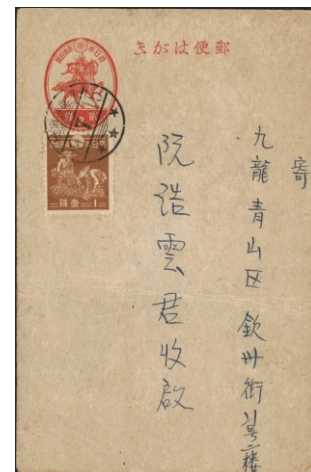

67



68



69

- | | | |
|----|--|-----------------|
| 65 | 1945 Japanese Occupation set of 3, mint never hinge original gum. Minor toning perf. Scarce. | Start bid 2,800 |
| 66 | 1945 \$3 on 2s corner block of 16. OG with some paper remain on back. Fine. | Start bid 700 |
| 67 | 1943 Postal card 2c postally used to local. uprate 1s cancelled Kowloon Yau Ma Ti cds. Light horizontal creased. Scarce. | Start bid 1,200 |
| 68 | 1945 Postal stationery card 2s set of 3 with original folder. Unused VF. | Start bid 400 |
| 69 | 1945 Postal stationery card 2s set of 3 with original folder. CTO large commemorative chop. VF. | Start bid 350 |

港幣起拍價

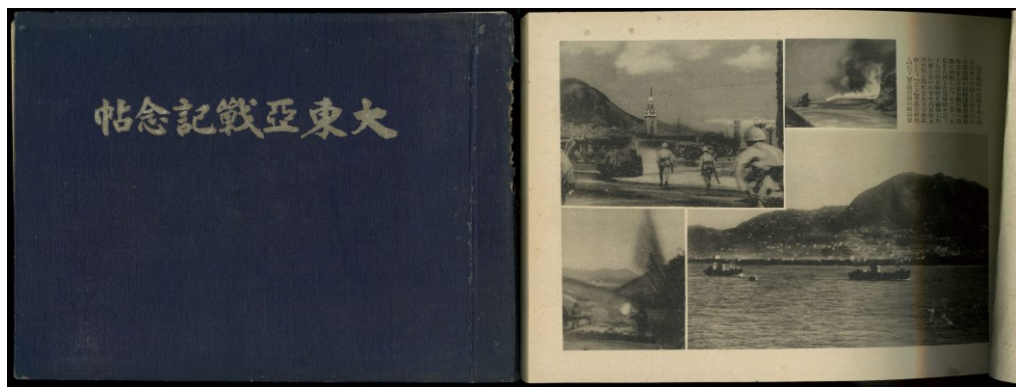

70

港幣起拍價

- 70 1943 Japanese Occupation album showing different photo in wartime included some pages of Hong Kong. Album side fault and front cover separate. Still interesting item. Start bid 1,200

Hong Kong – Error



71



72



73



74



75



76

港幣起拍價

- 71 Group of 5 KE values to \$1 all with KEs head slightly shift variety. All OG and fresh. Start bid 700
- 72 1903 KE 12c x2. Mint OG. Showing dry print and plate flaw on Chinese character HONG. VF. Start bid 400
- 73 1921 KGV 2c block of 9 middle stamp showing broken crown variety. Hinged on top stamp. Even gum toning. Fine. Start bid 400
- 74 1921 KGV 25c plate number pair, both showing broken flower variety. Fresh gum on plate 1 and usual gum toning on plate 2 pair. F-VF. Start bid 300
- 75 1917 China BPO KGV 1c with broken crown variety. Mint OG. VF. Start bid 700
- 76 1954 Group of 8 stamp some in pair, all showing plate flaw variety. Hinged on one \$2 single and toning spot on 20c pair. Other fresh UM.F-VF. Start bid 500



77



78



79



80



81



82



83



84



85



86



87

港幣起拍價

77	1973 QEII 40c block of 4 showing wet printing variety on bottom pair, fresh UM.VF.	Start bid 300
78	1962 QEII 10c marginal block of 4 showing perf. shift variety. Fine UM with toning spot.	Start bid 600
79	1962 QEII 10c marginal block of 4 showing perf. shift variety. Fine UM with toning spot.	Start bid 500
80	1962 QEII \$1.3 with colour shift variety. VF fresh UM.	Start bid 400
81	1962 QEII \$5 with colour shift variety. (unused no gum) 1970 glazed paper \$5 with same variety. Fresh UM.	Start bid 300
82	1962 QEII \$5 block of 4 showing partly offset on back. UM. VF.	Start bid 1,000
83	1962 QEII \$10 block of 4 showing pink colour shift variety, toning spot affect 2 stamps. F-VF.	Start bid 1,000
84	1982 QEII \$10 with head shift down variety. VF fresh UM. Scarce variety on high value.	Start bid 2,500
85	1987 QEII 40c with left side perf. shift to right. 1990 60c block with black double print. Both with light toning spot. Fine.	Start bid 400
86	2002 definitive \$5 pair. Imperf. variety. Fresh UM and new discovery. Rare.	Start bid 4,000
87	Group of 4 1968 seacraft stamps all with variety included double impression on 50c & \$1. One toning spot on one 50c did not affect variety stamp. Other VF UM.	Start bid 400



		港幣起拍價
88	1977 HK tourism 60c with blue double print variety. Fresh UM. Scarce.	Start bid 500
89	1978 Coronation 20c with blue double print variety. VF fresh UM.	Start bid 300
90	1988 Community Chest 60c with red double print variety. VF fresh UM.	Start bid 500
91	1989 Cheung Chau Bun 60c gutter pair showing black double print variety. VF fresh UM.	Start bid 300
92	1992 Opera \$2.3 single with grey colour dry print and shift variety. Fresh UM. Only one sheet exist with such variety. Rare.	Start bid 2,200
93	1992 Kuala Lumpur \$10 MS with imperf. variety. Fresh UM. Only few MS recorded. Extremely rare error.	Start bid 15,000

Hong Kong – Cancellation



		港幣起拍價
94	1877 QV 16c x4 all with treaty port marking. S1 Y1 with fault. Other VF.	Start bid 400
95	Group of 3 QV all with treaty port cancel. All with small fault. Fine.	Start bid 400
96	1862 QV no watermark 8c cancelled red AMOY PAID cds. Fine used.	Start bid 300
97	1863 QV 6c CC watermark cancelled AMOY A1 in wash blue inking. VF and scarce.	Start bid 500
98	1880 QV 5c/8c wing margin cancelled AMOY A1 killer. VF.	Start bid 500



港幣起拍價

99	1880 QV 10c/16c cancelled AMOY A1 killer. VF.	Start bid 500
100	1880 QV 5c CC wmk cancelled AMOY D27 killer. VF.	Start bid 250
101	1880 QV 48c brown CC wmk cancelled AMOY D27 killer. VF.	Start bid 700
102	1879 QV 3c/16c postcard stamp cancelled AMOY D27 killer. VFU and scarce.	Start bid 1,000
103	1891 QV 30c block of 4 cancelled AMOY index C cds. VF used.	Start bid 500
104	1876 QV 16c/18c wing margin cancelled Foochow F1 killer in blue. VF used.	Start bid 800
105	1863 QV 8c CC watermark cancelled Foochow F1 killer in blue. VF used.	Start bid 500
106	1863 QV 8c and 30c CC watermark cancelled Foochow F1 killer in blue and violet. Scarce.	Start bid 400
107	1880 QV 10c CC watermark strip of 3 cancelled Hankow D29 killer. Scarce multiple.	Start bid 2,000
108	1891 QV 7c & 14c surcharge set both cancelled Hankow index star cds. Full chop. VF.	Start bid 400
109	QV 5c and KE 4c both on piece cancelled HOIHOW index C cds. VF.	Start bid 200
110	1882 QV 2c carmine in pair cancelled Ningpo straight line cds. Thin on back. Fine.	Start bid 350
111	1863 QV 8c cc watermark in pair cancelled complete Shanghai S1 killer in blue. VF.	Start bid 400



112



113



114



115



116



117



118



119



120



121



122

港幣起拍價

112	1900 QV set of 6 all cancelled SWATOW index star cds. Scarce in complete set.	Start bid 400
113	1904 KE 8c cancelled large type SWATOW index A cds date 17-FE-1911. Webb type Hi. Rare.	Start bid 500
114	1896 QV 4c pair cancelled LIU KUNG TAU oval marking dated 29-DEC-1899. VF used.	Start bid 1,000
115	1891 QV 10c rejoined pair cancelled LIU KUNG TAU oval marking dated 2-APR-1900. VF used.	Start bid 1,000
116	KE 4c and 20c both on piece cancelled complete Wei Hai Wei Port Edward box marking. VF.	Start bid 800
117	1880 QV surcharge 4 values all cancelled B62 plus firm chop. Fine.	Start bid 400
118	1877 QV 16c x5 all with different firm chop. All with perf. fault. Fine.	Start bid 300
119	1912 KGV 2c cancelled HK cds TP TAIPO index. VFU and scarce early TAIPO cds.	Start bid 1,000
120	KE 2c x6 all cancelled type II Kowloon branch KB cds. VFU lot.	Start bid 300
121	1862 QV 24c no watermark cancelled 62B killer in blue. One thin spot. Fine.	Start bid 300
122	1882 QV 5c cancelled LLOYD AUSTRIACO early Austria ship marking in blue inking. Webb type A. VF and scarce.	Start bid 400



123



124



125

港幣起拍價

- | | | |
|-----|--|---------------|
| 123 | KE 4c and 10c on piece cancelled SIGON CENTRAL PAQUEBOT cds. Fine used. | Start bid 300 |
| 124 | QV 1882 5c cancelled UK arrival marking. Also 1898 QV \$1/96c with dot chop. VF. | Start bid 400 |
| 125 | 1900 QV 10c strip of 3 cancelled PT DARWIN arrival marking. VF. | Start bid 300 |

Hong Kong – Commemorative



126



127



128



129



130



131



132



133

港幣起拍價

- | | | |
|-----|---|------------------|
| 126 | 1891 QV 2c JUBILEE strip of 3. Mint OG toning and gum disturbed. Fine. | Start bid 4,000 |
| 127 | 24-Jan-1891 partial cover piece franked QV JUBILEE 2c strip of 5. 3 stamps with broken one variety. Cancelled B62 killer and HK cds alongside, very scarce piece. | Start bid 11,000 |
| 128 | 1891 QV 2c JUBILEE block of 4 cancelled 24 th Jan 1891 HK cds, two extra dot plate variety on bottom left stamp. VF used and scarce block. | Start bid 4,000 |
| 129 | 1891 QV 2c JUBILEE corner margin single with guide cross. Broken one variety. CTO 23 rd Jan 1891 cds. VF still with original gum. | Start bid 1,000 |
| 130 | 1891 QV 2c JUBILEE short U variety CTO 22 nd first day cds. VF. | Start bid 550 |
| 131 | 1941 Centenary set of 6. Fresh original gum. VF. | Start bid 400 |
| 132 | 1949 UPU set of 4 in pair, UM, some offset on 20c and light even toning on 80c. F-VF. | Start bid 300 |
| 133 | 1967 Year of Ram set (UM even toning) 1972 Year of rat set (UM gold oxide) Both corner margin. Fine. | Start bid 250 |



134



135

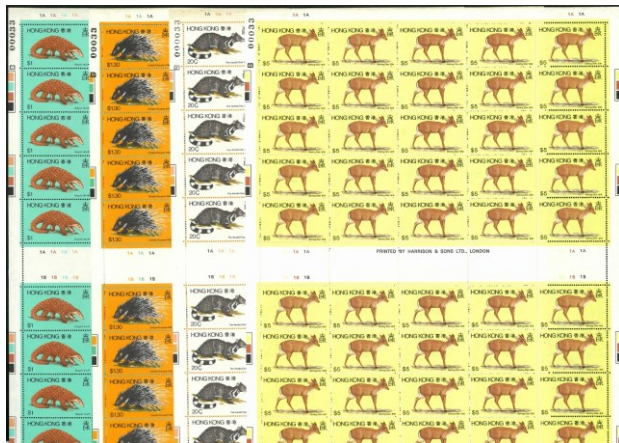

136

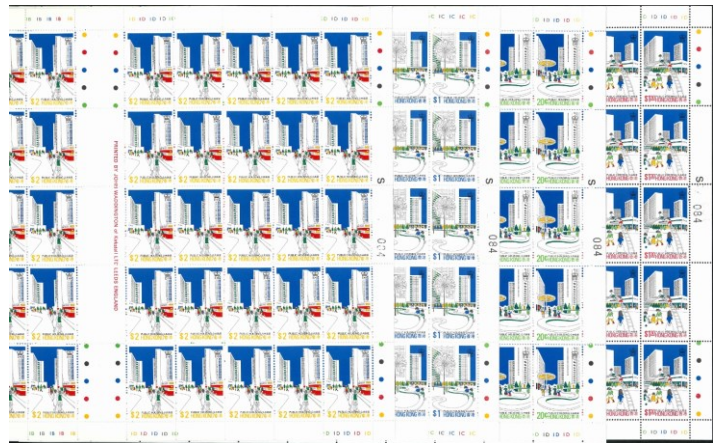

137



138



139

港幣起拍價

- | | | |
|-----|---|-----------------|
| 134 | 1974 Year of Tiger set of 2. Plus another set with inverted watermark. Fresh UM. VF. | Start bid 250 |
| 135 | Small collection of 60-70s commemorative set. Total 18 sets. Most with light toning spot. Fine. | Start bid 600 |
| 136 | 1982 Fauna unfolded sheet of 50 sets. Match number B00033. toning on top margin. Fine & scarce. | Start bid 500 |
| 137 | 1981 Public Housing unfolded complete sheet of 50. Match number S084. VF fresh and scarce. | Start bid 800 |
| 138 | 1980 HK parks unfolded complete sheet of 50. Match number Q052. VF fresh and scarce. | Start bid 800 |
| 139 | 1988 Dragon 1991 Ram & 1992 Monkey complete sheet of 50. Unfolded. Minor toning spot mainly on dragon sheet. F-VF. CV HK\$3250. | Start bid 1,300 |



140

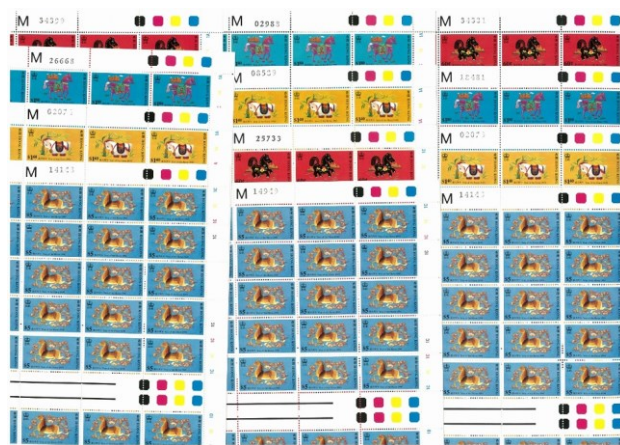

141

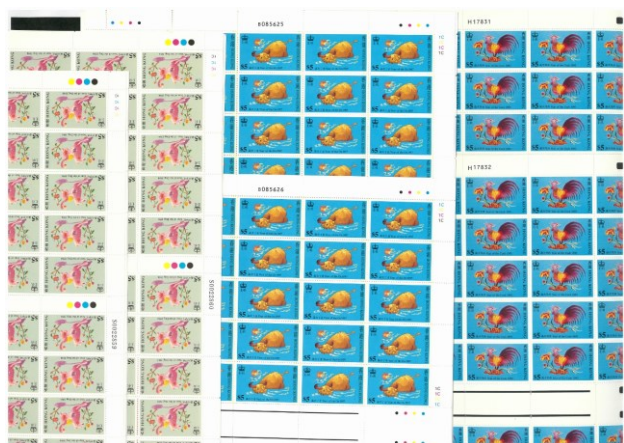

142

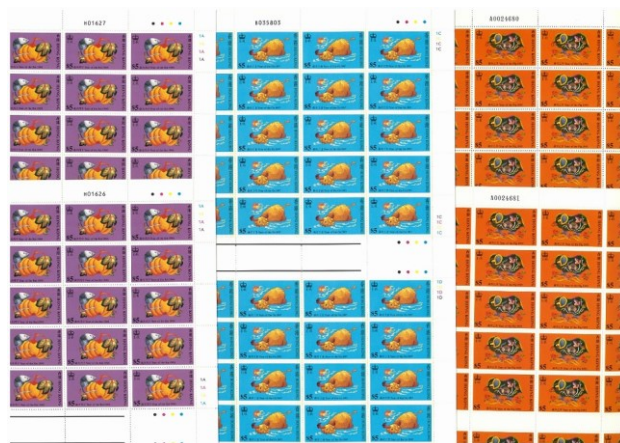

143

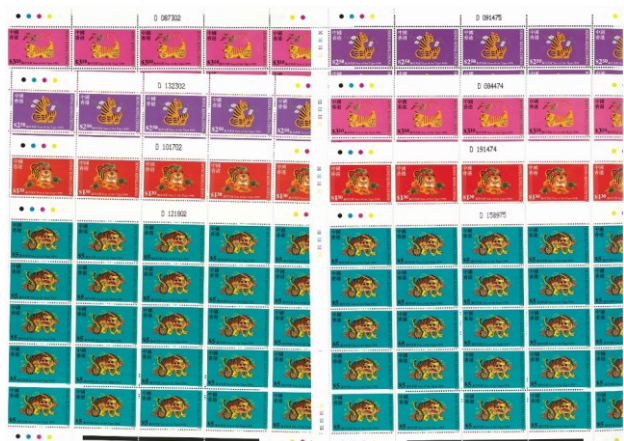

144



145

港幣起拍價

- | | | |
|-----|--|-----------------|
| 140 | 1989 Year of Snake unfolded complete sheet of 50. Total 3 sheet set (150 stamp set) VF UM. CV HK\$4500. | Start bid 1,800 |
| 141 | 1990 Year of Horse unfolded complete sheet of 50. Total 3 sheet set (150 stamp set) VF UM. Minor toning spot affect few stamps. CV HK\$6750. | Start bid 1,800 |
| 142 | 1993 Year of Cock (2 sheets) 1994 Dog (2 sheets) 1997 Ox (2 sheets) all unfolded. VF UM. Total 300 stamp sets CV HK\$3500. | Start bid 700 |
| 143 | 1995 Year of Pig (2 sheets) 1996 Rat (2 sheets) and 1997 Ox (one sheet) All unfolded. VF. Total 250 stamp sets. CV HK\$2950. | Start bid 700 |
| 144 | 1998 Year of Tiger (2 sheets) unfolded. VF UM. CV HK\$1500. | Start bid 700 |
| 145 | 2012 Western Zodiac Signs mini sheet complete 12 sets. All match number GQ01065. VF. | Start bid 500 |

Hong Kong – First Day Cover



146



147



148



149



150



151



152



153



154



155



156

港幣起拍價

146	1937 first flight cover HK to Manila. VF.	Start bid 200
147	1937 coronation set of 3 FDC. Unusual design. Fine.	Start bid 300
148	1937 coronation set of 3 FDC x2. Both post local. Fine.	Start bid 300
149	4 early HK FDCs. one coronation only cover front and not first day chop. F-VF.	Start bid 300
150	1941 Centenary set of 4 on HKPSOC FDC. Green colour design. Post local. VF.	Start bid 1,500
151	1949 UPU CPA FDC. Post to UK. VF.	Start bid 350
152	1949 UPU CPA FDC. Cancelled WANTSAI cds. Post to USA. Back with arrival cds. VF.	Start bid 400
153	1949 UPU FDC. Graca Co design. Fine.	Start bid 400
154	1953 Coronation CPA FDC without HONG KONG design. Franked B/4. VF and scarce.	Start bid 2,500
155	1953 Coronation FDC unusual design. Fine.	Start bid 300
156	1961 HK University \$1 on CPA FDC. Some toning spot. Fine.	Start bid 500



157



158



159



160

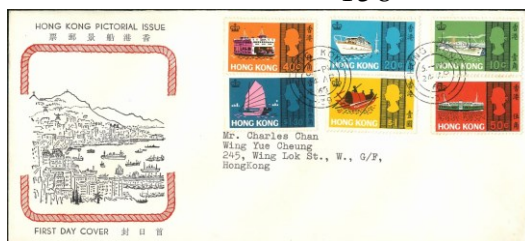

161

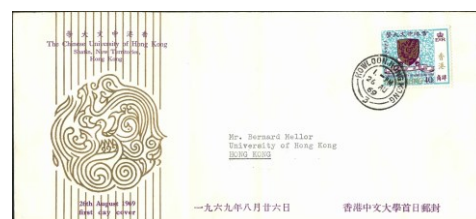

162



163

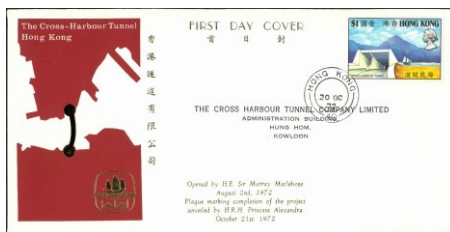

164



165

港幣起拍價

- | | | |
|-----|---|-----------------|
| 157 | 1962 QEII definitive set of 15 on GPO FDC. Post to Singapore. Light toning and fine. | Start bid 2,000 |
| 158 | 1962 Stamp Centenary CPA FDC x3. All different design. F-VF. | Start bid 500 |
| 159 | 1965 Churchill CPA FDC in blue colour design. Post local. Some toning spot. Scarce. | Start bid 1,200 |
| 160 | 1965 WHO CPA FDC in purple colour design. Post local. VF. | Start bid 300 |
| 161 | 1968 HK Seacraft set of 6 on CPA FDC. Red colour design, Post local. Good condition. Scarce. | Start bid 4,000 |
| 162 | 1969 Chinese University \$1 on HKCU design FDC. Post local. Cover with some vertical creased. Fine. | Start bid 500 |
| 163 | 1967-1979 1 st round lunar new year. 12 FDCs complete. F-VF. | Start bid 500 |
| 164 | 1972 Cross Harbour Tunnel \$1 on gold printing special FDC. VF with original leaflet. VF. | Start bid 700 |
| 165 | 1971 HK Festival CPA FDC complete colour set. VF. | Start bid 300 |



166



167

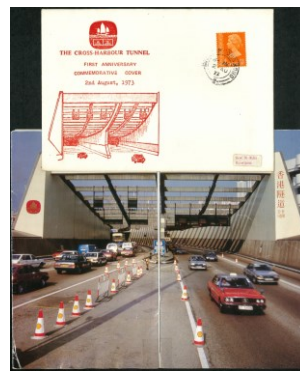

168



169

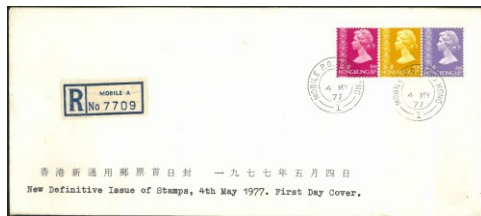

170



171



172

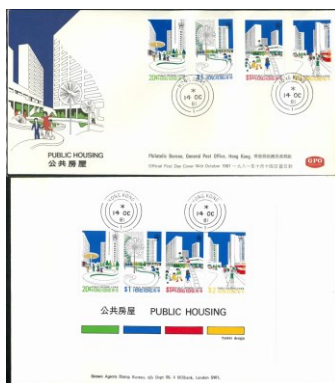

173



174



175

港幣起拍價

- | | | |
|-----|--|---------------|
| 166 | 60-80s 3x CPA FDC. Some toning spot. Fine. | Start bid 500 |
| 167 | 1971 Diamond Jubilee CPA FDC x4 complete colour design. VF. | Start bid 400 |
| 168 | 1973 1 st Anniversary Commemorative cover of Cross Harbour Tunnel. Special FDC plus booklet. VF and unusual item. | Start bid 400 |
| 169 | 1973 Definitive complete set of 14 in separated 14 covers. Plus 3 short set FDC. Fine. | Start bid 300 |
| 170 | 1977 New definitive issue 3 value complete on FDC. Cancelled MOBILE PO cds with MOBILE A registered label alongside. VF and unusual. | Start bid 300 |
| 171 | Group of 8 FDC mostly new value FDC plus one 1977 first flight cover. F-VF. | Start bid 300 |
| 172 | 1980 Rural Architecture CPA FDC x2. Complete colour set. VF. | Start bid 500 |
| 173 | 1981 Public Housing HK PB FDC plus one MS on Crown Agent FDC. Both VF. | Start bid 300 |
| 174 | 1985 Dragon Boat Festival Stamp and MS on CPA FDC. Red colour design. Fine with toning on edge. | Start bid 300 |
| 175 | 1985 Dragon Boat Festival Stamp and MS on CPA FDC. Red colour design. VF. Match number 0339. | Start bid 500 |



176



177



178



179

港幣起拍價

- | | | |
|-----|---|---------------|
| 176 | 1985 Dragon Boat Festival Stamp and MS on CPA FDC. Gold colour design. Fine with toning spot. | Start bid 300 |
| 177 | 1985 Dragon Boat Festival Stamp and MS on CPA FDC. Red colour design. VF. Match number 0699 | Start bid 500 |
| 178 | Small collection of 60-90s 26x GPO FDC. F-VF. | Start bid 250 |
| 179 | HK 60-80s x66 FDCs in album. Better included lunar new year, Mixed condition. F-VF. | Start bid 700 |

Hong Kong – Postal Stationery

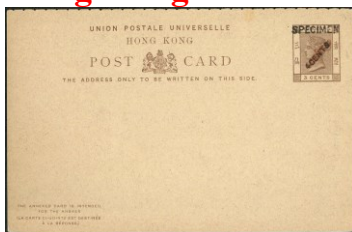

180



181



182

港幣起拍價

- | | | |
|-----|---|-----------------|
| 180 | 1900 4c on 3c with black and red inking overprint. SPECIMEN. Only front portion. Still scarce. | Start bid 800 |
| 181 | 1936 KGV 2c postal card. Post to China Shanghai. with machine type arrival marking. Scarce type in postally used. | Start bid 1,200 |
| 182 | 1937 KGV 20c registered envelope. Flag and stamp printing on back. Size G. VF unused. | Start bid 300 |



183



184



185

港幣起拍價

- | | | |
|-----|---|---------------|
| 183 | Two QEII \$2 registered envelope both size G and postally used. One cover sender part cut out. F-VF. | Start bid 350 |
| 184 | 1981 QEII \$2 registered envelope size G. Canton Road label. Post to Macau with arrival cds. Fine. | Start bid 300 |
| 185 | 1980 QEII \$2 registered envelope size G. AR box marking. Post to USA. some plastic tape on bottom. Fine. | Start bid 250 |

Hong Kong – Postal History



186



187



188



189



190



191

港幣起拍價

- | | | |
|-----|--|---------------|
| 186 | Group of 8 1930s cover and postcard all Steamship line firm envelope. Fine. | Start bid 600 |
| 187 | 20 th Jan 1938 postal fiscal on last day cover. Post local cancelled herringbone cds. VF. | Start bid 400 |
| 188 | 1950 cover post local franked KGVI 10c TAIPO cds. KGVI aerogramme post to Malaya. Fine. | Start bid 300 |
| 189 | 1951 Cover from China Philatelic Association franked KGVI 5c and 2 slogan label. Cover post local. VF and unusual. | Start bid 500 |
| 190 | Small collection of FDCs and commercial envelopes. Mainly 40-50s. Mixed condition. | Start bid 500 |
| 191 | 1981 two covers to China both with postal due marking. Fine. | Start bid 300 |



192



193



194



195



196



197



198

港幣起拍價

- | | | |
|-----|---|---------------|
| 192 | 1986 cover from China to HK with postage due marking and PD \$1 strip of 3. Back with return letter office cds. Fine. | Start bid 300 |
| 193 | 1986 cover from China to HK with postage due marking and back side franked PD \$1 pair and 20c B/4. Return letter office cds alongside. Fine. | Start bid 300 |
| 194 | 70s 4 commercial envelopes all with express rate franking with red or brown express label. Fine. | Start bid 300 |
| 195 | Group of 7 70-80s commercial envelopes all registered franking with different branch office cds and label. F-VF. | Start bid 400 |
| 196 | Group of 9 70-80s commercial envelopes all registered franking with different branch office cds and label. F-VF. | Start bid 450 |
| 197 | Group of 9 70-80s commercial envelopes all registered franking with different branch office cds and label. F-VF. | Start bid 450 |
| 198 | Group of 11 70-80s commercial envelopes few registered franking. One with slogan. Mixed condition. | Start bid 400 |

Hong Kong – Postcard

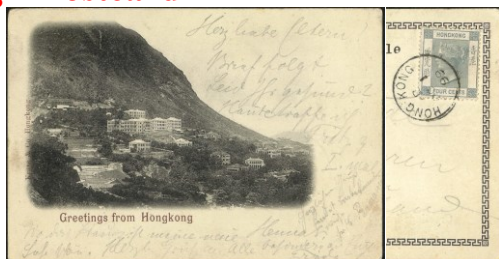

199

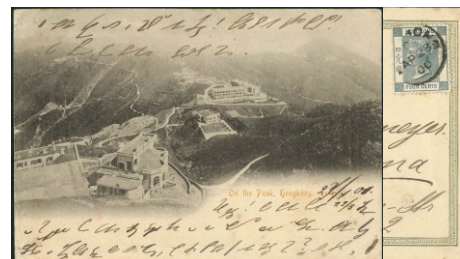

200

港幣起拍價

- | | | |
|-----|---|---------------|
| 199 | 1899 Hong Kong picture postcard to Germany, franked QV 4c.HK cds. VF. | Start bid 250 |
| 200 | 1900 Hong Kong picture postcard to Germany, franked QV 4c.HK cds. VF. | Start bid 200 |

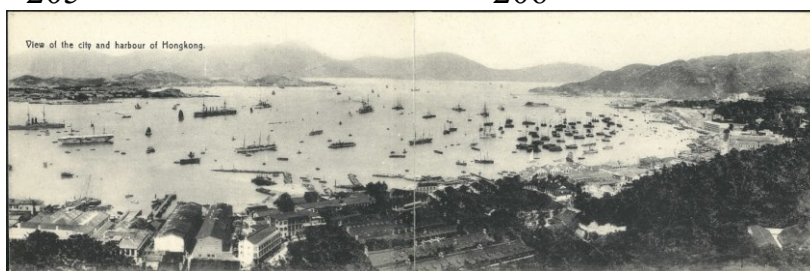
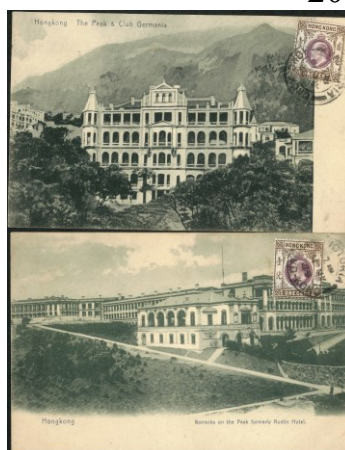
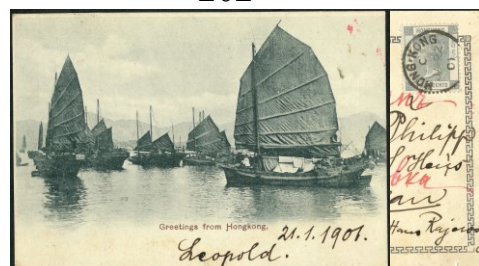
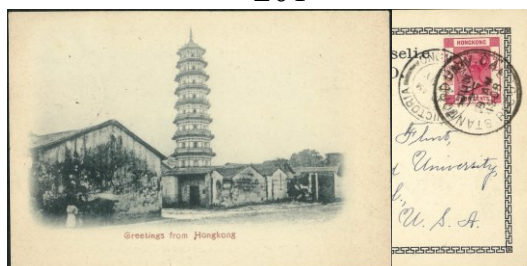
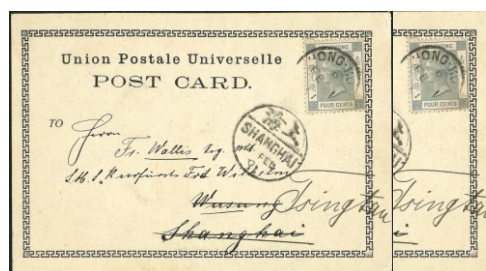
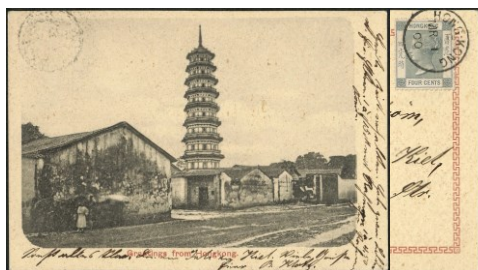

港幣起拍價

201	1900 Hong Kong picture postcard to Germany, franked QV 4c.HK cds. VF.	Start bid 250
202	1901 Hong Kong picture postcard to China Tsingtau, franked QV 4c. HK cds. VF.	Start bid 250
203	1903 Hong Kong picture postcard to USA, franked QV 4c.HK cds. VF.	Start bid 250
204	1901 Hong Kong picture postcard to Russia, franked QV 4c.HK cds. VF.	Start bid 250
205	1904 HK picture postcard post to Scotland, franked QV 2c green. VF.	Start bid 250
206	1909 Two HK picture postcards both franked KE 1c cancelled HK cds. VF.	Start bid 300
207	1911 postcard printed by south China morning post. Franked KE 4c post to UK. Fine.	Start bid 250
208	1910s two folded picture postcard. View of city and harbour of HK. Unused strip. VF.	Start bid 300

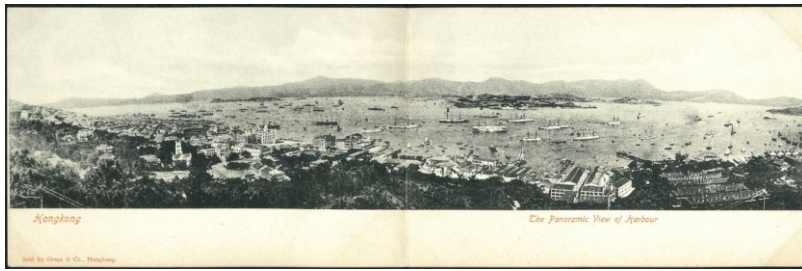

209

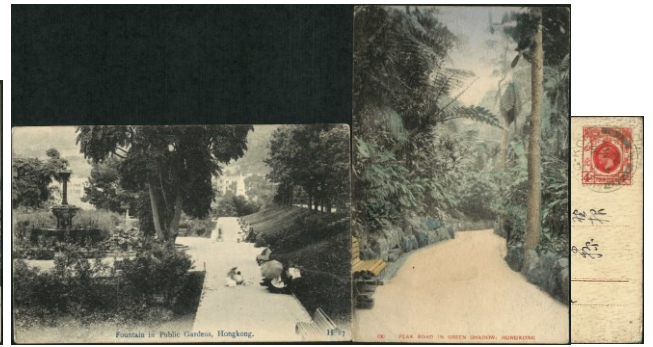

210



211



212

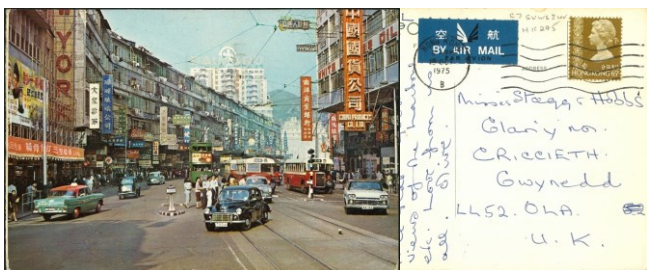

213



214

港幣起拍價

- | | | |
|-----|--|---------------|
| 209 | 1910s two folded picture postcard. Panoramic of HK. Unused strip. VF. | Start bid 400 |
| 210 | Two early HK picture postcards. One postally used in 1924. Fine. | Start bid 300 |
| 211 | 1910s 12x early hand tinted Hong Kong pictures (postcard size) printed on folded strip paper. VF. | Start bid 900 |
| 212 | Group of 23 1910-40s HK picture postcard in folder, few china. All unused.different view of HK. Mixed condition. Fine. | Start bid 500 |
| 213 | 1975 picture postcard, Causeway bay. Postally used to UK. VF. | Start bid 250 |
| 214 | 1974 picture postcard, Kowloon Jordan road. Post to Italy. Fine. | Start bid 250 |

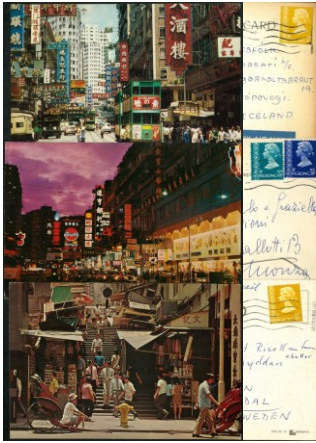

215

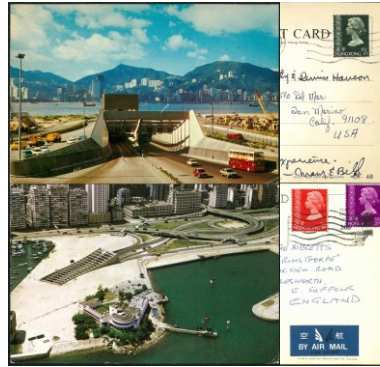

216

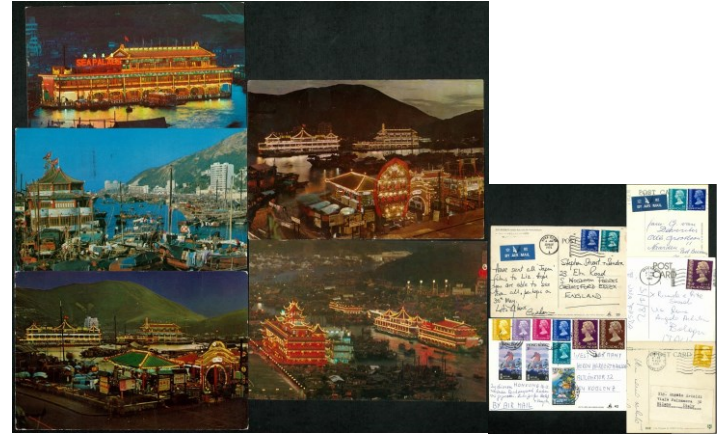

217

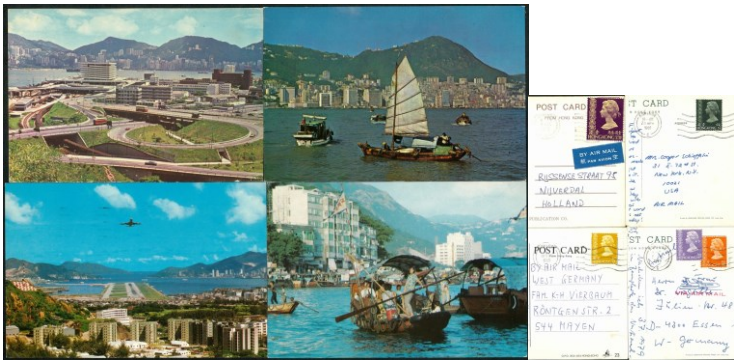

218



219

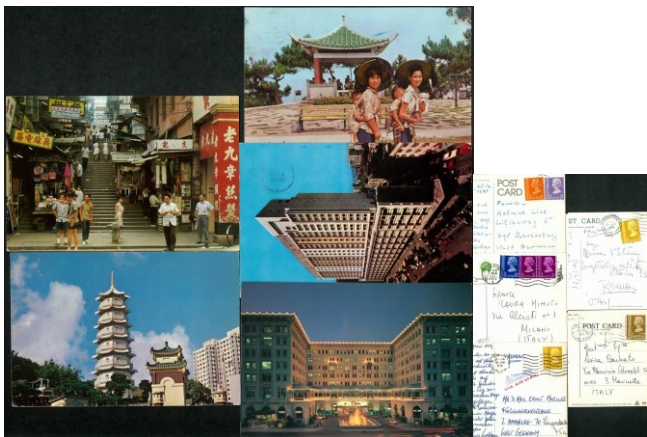

220



221

港幣起拍價

215	Group of 3 70s picture postcards all postally used franked QEII definitive. F-VF.	Start bid 350
216	Group of 2 70s picture postcards all postally used franked QEII definitive. F-VF.	Start bid 300
217	Group of 5 70s picture postcards all postally used franked QEII definitive. F-VF.	Start bid 400
218	Group of 4 70s picture postcards all postally used franked QEII definitive. F-VF.	Start bid 250
219	Group of 5 70s picture postcards all postally used franked QEII definitive. F-VF.	Start bid 200
220	Group of 5 70s picture postcards all postally used franked QEII definitive. F-VF.	Start bid 300
221	Group of 7 70s picture postcards all postally used franked QEII definitive. F-VF.	Start bid 250



222



223



224



225

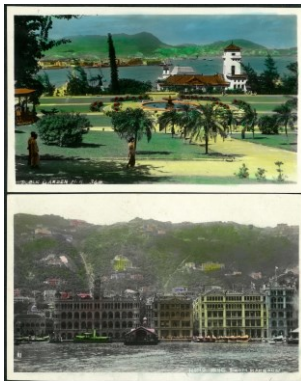

226

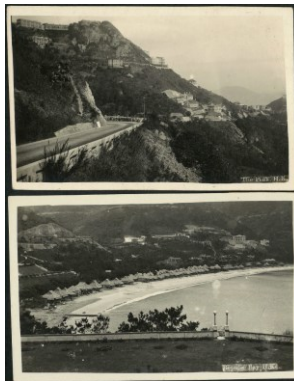

227



228

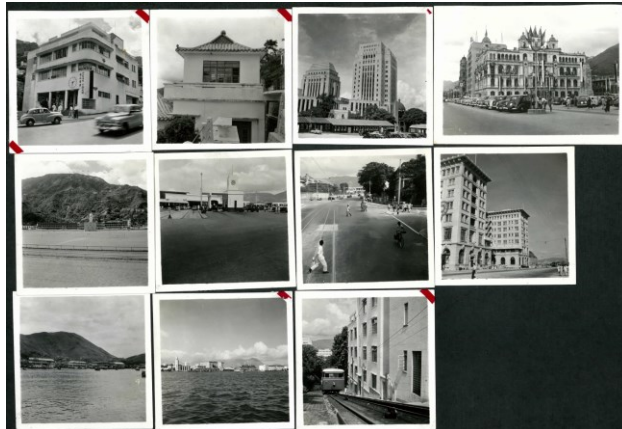

229



230

港幣起拍價

- | | | |
|-----|--|---------------|
| 222 | Group of 6 60-70s picture postcard booklet.5 from HK and 1 from Macau. Total 60 postcards inside. F-VF. | Start bid 600 |
| 223 | 1940s real photo postcard showing Pitter St Hong Kong. VF unused. | Start bid 400 |
| 224 | 1940s real photo postcard showing old general post office. VF unused. | Start bid 450 |
| 225 | 1940s real photo postcard showing early Peninsular hotel and YMCA building. VF unused. | Start bid 300 |
| 226 | Two 50s hand tinted real photo postcard. VF unused. | Start bid 450 |
| 227 | Two 40-50s real photo postcard. Both unused. Fine. | Start bid 250 |
| 228 | Four 40-50s real photo postcard showing different view from HK. F-VF unused. | Start bid 300 |
| 229 | Group of 11 small size real photo (6cm x 6cm) showing different view from Hong Kong. Back with pen description of place refer to each photo. VF. | Start bid 500 |
| 230 | 1909, 1924 Two picture postcards from Macau. Both postally used. F-VF. | Start bid 500 |

Collection



231



232



233



234



235

港幣起拍價

- | | | |
|-----|--|---------------|
| 231 | Small collection of modern Hong Kong and Macau stamp set and MS. definitive in add values. F-VF mint. | Start bid 250 |
| 232 | 1991 150 Ann. of HK post office stamp album with B/W MS. Some minor toning. Fine. | Start bid 400 |
| 233 | Collection of Hong Kong stamp pack. FDC, booklets. Mainly modern issue, F-VF. | Start bid 500 |
| 234 | Hong Kong Collection of commemorative from mid-period to modern issue in stamp pack. Mainly fine unused. Some toning on early issue. | Start bid 500 |
| 235 | Small box contain 60-90s Hong Kong FDCs. Some CPA. Viewing recommended. | Start bid 250 |

Worldwide



236



237



238



239



240



241

港幣起拍價

- | | | |
|-----|--------------------------------------|---------------|
| 236 | 台灣 1961 18 宝新全。有貼印。上品。 | Start bid 650 |
| 237 | 澳門 1942-44 航海女神先進版。薄紙 8 全+厚紙 2 全。全品。 | Start bid 800 |
| 238 | 澳門 1982 地理位置圖 2 全。全品。 | Start bid 600 |
| 239 | 澳門早期至中期郵集 1 份。新及旧票。大部份上品。 | Start bid 250 |
| 240 | 澳門早期至中期普票及紀念票郵集 1 本。大部份上品。 | Start bid 300 |
| 241 | 澳門 80 年代首日封 43 件。上品。 | Start bid 500 |



242



243



244



245

港幣起拍價

- | | | |
|-----|--|---------------|
| 242 | 1883 香港寄法国实寄封 1 份。贴 15 分邮票。盖上法国军邮。COR.D.ARM LIGNE 船印 (16-JAN-83)。信封面写有香港日期 (15-JAN-83)。背有法国到达印 (FEB-83)。 | Start bid 500 |
| 243 | 16-OCT-1879 早期苏联挂号实寄封。寄英国布里斯托。贴有 7c 双连票。旁有公司印及伦敦挂号印。背有布里斯托到达印。信封有折。中上品。 | Start bid 600 |
| 244 | 50-70 年代外国首日封 4 件。部份贴有高值票。上品。 | Start bid 400 |
| 245 | 早期韩国普票及纪念票小型张新票邮集 1 份。大部份上品。 | Start bid 400 |

China



246



247



248



249

港幣起拍價

- | | | |
|-----|--|---------------|
| 246 | 民国孙像百城版新票及旧票邮集 1 份。及少量其它民国票。大部份上品。 | Start bid 400 |
| 247 | 新中国 50 年代至 2000 年代普票及改值票邮集 1 份。全部新票。大部份上品。 | Start bid 700 |
| 248 | 新中国纪 4 及纪 6 新旧票邮集 2 页。大部份上品。 | Start bid 250 |
| 249 | 新中国信销及盖销邮集 1 份。大部份为纪特票。大部份不齐全。上品。 | Start bid 300 |



250



251



252



253



254



255



256



257



258



259

港幣起拍價

250	民国及新中国邮集 1 份。大部份上品。	Start bid 300
251	新中国新票及盖销邮集 1 份。大部份为散票。上品。	Start bid 300
252	新中国新票及盖销邮集 1 份。部份齐套。上品。	Start bid 300
253	新中国 JT 及编年齐套新票邮集 1 本。大部份全品。包括小全张。	Start bid 600
254	1894 大清慈寿新票 9 全。原胶有贴印。上品。	Start bid 4,000
255	1897 大清慈寿小字加盖新票 10 全。原胶有贴印。上品。	Start bid 5,000
256	1897 大清慈寿大字长距新票 9 全。原胶有贴印。上品。	Start bid 5,000
257	大清慈寿散票 7 枚。原胶有贴印。上品。	Start bid 1,200
258	1912 光复纪念新票至 1 元。原胶有贴印。上品。	Start bid 1,600
259	民国 1916 帆船新票至 1 元。原胶有贴印。上品。	Start bid 500



260



261



262



263



264



265



266



267



268

港幣起拍價

260	民国纪念票 2 套及实寄封 3 件。上品。	Start bid 500
261	1942 孙像百城版。4 元双连。底部漏齿。陈目录 619C。上品。	Start bid 300
262	民国孙像百城版邮集 1 份。全部新票。包括地方加盖。上品。	Start bid 300
263	民国孙像百城版邮集 1 份。全部新票。包括地方加盖。上品。	Start bid 300
264	英国在华客邮。威海卫改值新票 3 全。原胶。上品。	Start bid 700
265	法国在华客邮。安南加盖海口改值 17 全。原胶有贴印。上品。	Start bid 1,100
266	1917-18 意大利在华客邮。加盖 PECHINO 新票 10 全。有贴印。上品。	Start bid 900
267	1918-19 意大利在华客邮。第二次加盖天津。改值新票 9 全。有黄。上品。	Start bid 1,400
268	1919 意大利在华客邮。加盖天津欠资改值新票 4 全。未发行。有贴印。上品。	Start bid 200



269



270



271



272



273



274



275



276



277

港幣起拍價

- | | | |
|-----|--|-----------------|
| 269 | 1919 意大利在华客邮。加盖 PECHINO 欠资改值新票 4 全。未发行。有贴印。上品。 | Start bid 200 |
| 270 | 新中国普无号新票 11 全。全品。 | Start bid 250 |
| 271 | 纪 60 新票 4 全带数字边。有贴印。上品。 | Start bid 800 |
| 272 | 特 38 金鱼盖销 12 全。原胶有黄。上品。 | Start bid 500 |
| 273 | 特 44 盖销 18 全带厂铭及数字。原胶有黄。上品。 | Start bid 600 |
| 274 | 特 61 盖销 15 全。原胶微黄。上品。 | Start bid 500 |
| 275 | 纪特新票 3 套。原胶有黄。上品。 | Start bid 800 |
| 276 | 纪 116 新票 10 枚。欠 (11-10)。原胶有黄。部份有软折。上品。 | Start bid 1,000 |
| 277 | 新中国纪票及编号票散票新票 16 枚。部份有软折。上品。 | Start bid 300 |



278



279



280



281



282

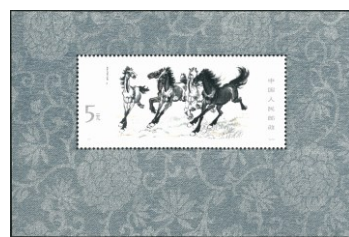

284



283



285



286



287



288

港幣起拍價

- | | | |
|-----|---------------------------|------------------|
| 278 | 编号熊猫新票 3 枚。全品。 | Start bid 200 |
| 279 | 文革信销票 5 枚。上品。 | Start bid 700 |
| 280 | 文 5 信销 9 全。部份有损。中-上品。 | Start bid 400 |
| 281 | 文革信销票 14 枚。上品。 | Start bid 800 |
| 282 | 文革信销票 11 枚。上品。 | Start bid 800 |
| 283 | JT 文革及编号旧票 2 页。大部份上品。 | Start bid 500 |
| 284 | T28M 奔马小全张。有小纸质点。近全品。 | Start bid 1,600 |
| 285 | T46 猴新票 1 枚。ASG VF/XF 85。 | Start bid 15,000 |
| 286 | T46 新票 1 枚。金有轻微氧化。近全品。 | Start bid 5,500 |
| 287 | T46 信销票 1 枚。上品。 | Start bid 2,000 |
| 288 | T69 新票双连。部份带厂铭。微黄。上品。 | Start bid 500 |



289



290



291

292

293

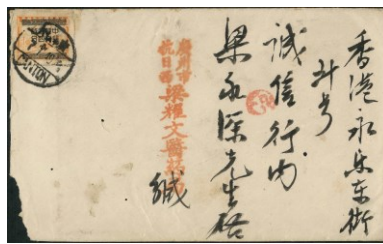

294

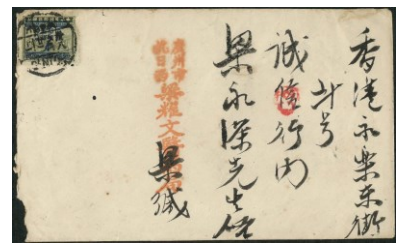

295



296



297

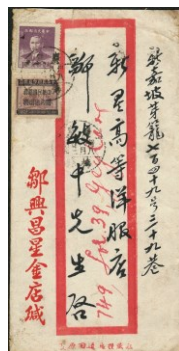

298



299

港幣起拍價

289	T79 益鸟版票 50 套挺版。全品。	Start bid 1,800
290	大清至民国邮资片及明信片 4 件。2 件实寄。上品。	Start bid 300
291	1946 民国实寄封 1 件。贴孙像 10 元双连。上品。	Start bid 300
292	1945 孙像实寄封 1 件寄山东。贴孙像无齿票 2 枚及改值票 9 枚。2 枚票有损。上品。	Start bid 300
293	1949 孙像实寄封 1 件寄广州。贴国内平信。国内航空及国内挂号邮资已付 (陕) 3 枚。销陕西南郑印。有广州到达印。上品。	Start bid 600
294	1949 实寄封广州寄香港。贴银元 4 分 1 枚。销广州印。信封有数枚虫注孔。中上品。	Start bid 500
295	1949 实寄封广州寄香港。贴银元 4 分 1 枚。销广州印。信封有数枚虫注孔。中上品。	Start bid 500
296	1949 实寄封广州寄新加坡。贴孙像银元 10 分及国内平信单位票 1 枚。销广州印。上品。	Start bid 600
297	1949 实寄封寄重庆最高法院。贴银元改值 10 分 4 枚 (前贴 2 枚后贴 2 枚票)。销贵阳印。有重庆到达印。上品。	Start bid 600
298	1949 实寄封广州寄新加坡。贴孙像银元 10 分及国内信函费邮票 1 枚。销广东梅县印。上品。	Start bid 500
299	特 38 金鱼 12 全。贴于信封寄香港。销广州 1955 年 5 月 10 日印。上品。	Start bid 4,000



300



301



302

300 1977 信封 4 件。贴编号票白毛女 1 套。上品。

301 1977 信封 6 件。贴 T1, 6 枚全。上品。

302 JT 及编连首日封 1 批。上品。

港幣起拍價

Start bid 350

Start bid 300

Start bid 250

~ End of Auction ~

37th Public Auction (China - HK - Macau WeChat Live auction)

End of April 2024

~ Please contact HKPNC for consignment ~

TERMS OF SALE

1. Hong Kong Philatelic & Numismatic Company Limited (HKPNC) is acting as agent for the respective sellers of the lots in the auction. All lots are offered subject to a starting price, bids lower than starting price will not be accepted.
2. Estimates (starting price) have been given for all lots in this auction. They are meant to reflect our idea of the current market value of the item given its scarcity and condition.
3. The highest bidder acknowledged by HKPNC shall be the buyer. A buyer's premium of 15% shall be added to the hammer price of each lot.
4. Postal Bid Forms should be sent or faxed to be received by our office before 24:00 auction day. No 'UNLIMITED' or 'BUY BID' or 'AT BEST' 'HIGHEST' will be accepted. Local & overseas Clients may bid by fax, email, HKPNC's mobile APPS.
5. All lots will be sold to the highest bidder. Successful bidder will be awarded the lot only at a nominal advance over the next highest bid. Extension of lots should be noted on bid forms. For lots that requested extension, HKPNC will submit the item to a mutually acceptable expertise, providing that: 1) The lot will be paid for in full plus all charges for expertizing, including postage, mail registration, insurance and handling at the time of purchase, and 2) The expertise can provide a written opinion within 90 days of the auction date and will be delay for waiting more expert's opinion. All costs and charges for expertization are the sole responsibility and liability of the buyers. All cost for any fail opinion certification is the responsibility of the Vendor.
6. The lots offered in the auction catalogue can be inspected by potential bidders prior to the auction at public viewing as set forth in the auction catalogue. Viewers will be responsible for any damage caused by them in the viewing.
7. The buyer agrees to pay all shipping and handling costs. It is solely the buyer's responsibility to notify HKPNC of any special shipping instructions. In the case of tie bids or any other disputes arising, HKPNC's decision will be final.
8. All invoices are payable in Hong Kong dollars. Payment in any other currencies will not be accepted unless prior arrangements have been made, with such payment to include all additional bank charges. All foreign currency personal cheques and Euro cheques will not be accepted. A standard HK\$300 shipping/handling fee per shipment of purchase will be charged, there will be additional charges for carton lot shipments. Overseas buyers must furnish their own insurance during shipment.
9. Payment of lots is due within 20 days from the auction date, except in the case of postal or other bids that HKPNC executes on behalf of bidders do not present at the auction, such payment is due on presentation of HKPNC's invoice for the lots. Lots will not be given or sent to buyers until payment in full.
10. All invoices that are not paid within 30 days after the auction shall be subject to a 5% late fee and shall also bear interest at the rate of 1% per month from the date of the auction. If lots are not paid for in full within 30 days after the auction, HKPNC shall have the right to exercise one or more of the following rights and remedies: (a) to cancel the sale, (b) to resell the lots at public or private sale, with the defaulting buyer to be responsible for any loss from the resale and all costs and expenses in connection therewith, (c) to apply any amounts received from the buyer or owing to the buyer from HKPNC Auctions against the amounts owing to HKPNC Auctions, or (d) to sue the buyer for breach of contract. The buyer shall be responsible for all costs and expenses, including legal fees and collection costs, incurred by HKPNC in collecting on defaulted invoices and delinquent accounts.
11. All bidders will not be granted any return privileges. It is presumed that all floor bidders have inspected the lots prior to bidding. Therefore, lots purchased by floor bidders are sold "AS IS" and may not be returned. All lots containing more than two items may not be returned under any circumstances.
12. The bidder is responsible for any lots returned until received by HKPNC.
13. HKPNC's shall not be liable for any errors or omissions in executing instructions made by the bidder or seller. The bidder who bids in the auction agrees to accept and abide by all the foregoing terms and conditions of sale and personally guarantees payment in full.
14. The respective rights and obligations of the parties shall be governed and construed by Laws of Hong Kong

HKPNC 35th Public Auction (3 March 2024) Result

Lot#	Sold	15% (\$)	Lot#	Sold	15% (\$)	Lot#	Sold	15% (\$)	Lot#	Sold	15% (\$)	Lot#	Sold	15% (\$)	Lot#	Sold	15% (\$)
1	\$900	\$1,035	46	\$950	\$1,093	91	\$500	\$575	136	\$0	\$0	181	\$850	\$978	226	\$0	\$0
2	\$2,100	\$2,415	47	\$1,600	\$1,840	92	\$700	\$805	137	\$300	\$345	182	\$550	\$633	227	\$1,000	\$1,150
3	\$550	\$633	48	\$350	\$403	93	\$1,000	\$1,150	138	\$1,100	\$1,265	183	\$350	\$403	228	\$0	\$0
4	\$3,600	\$4,140	49	\$250	\$288	94	\$0	\$0	139	\$400	\$460	184	\$500	\$575	229	\$0	\$0
5	\$800	\$920	50	\$0	\$0	95	\$800	\$920	140	\$650	\$748	185	\$450	\$518	230	\$0	\$0
6	\$600	\$690	51	\$0	\$0	96	\$0	\$0	141	\$0	\$0	186	\$600	\$690	231	\$0	\$0
7	\$0	\$0	52	\$0	\$0	97	\$500	\$575	142	\$0	\$0	187	\$1,000	\$1,150	232	\$0	\$0
8	\$0	\$0	53	\$750	\$863	98	\$0	\$0	143	\$0	\$0	188	\$1,900	\$2,185	233	\$0	\$0
9	\$400	\$460	54	\$0	\$0	99	\$1,800	\$2,070	144	\$400	\$460	189	\$350	\$403	234	\$0	\$0
10	\$1,000	\$1,150	55	\$450	\$518	100	\$600	\$690	145	\$0	\$0	190	\$850	\$978	235	\$0	\$0
11	\$1,600	\$1,840	56	\$350	\$403	101	\$750	\$863	146	\$0	\$0	191	\$850	\$978	236	\$2,000	\$2,300
12	\$0	\$0	57	\$550	\$633	102	\$300	\$345	147	\$300	\$345	192	\$0	\$0	237	\$2,900	\$3,335
13	\$600	\$690	58	\$2,700	\$3,105	103	\$0	\$0	148	\$0	\$0	193	\$0	\$0	238	\$350	\$403
14	\$950	\$1,093	59	\$2,400	\$2,760	104	\$850	\$978	149	\$0	\$0	194	\$0	\$0	239	\$0	\$0
15	\$550	\$633	60	\$3,100	\$3,565	105	\$250	\$288	150	\$0	\$0	195	\$400	\$460	240	\$400	\$460
16	\$700	\$805	61	\$650	\$748	106	\$2,600	\$2,990	151	\$0	\$0	196	\$0	\$0	241	\$7,200	\$8,280
17	\$3,500	\$4,025	62	\$550	\$633	107	\$800	\$920	152	\$400	\$460	197	\$1,200	\$1,380	242	\$0	\$0
18	\$0	\$0	63	\$500	\$575	108	\$1,700	\$1,955	153	\$0	\$0	198	\$600	\$690	243	\$0	\$0
19	\$800	\$920	64	\$750	\$863	109	\$1,600	\$1,840	154	\$0	\$0	199	\$1,500	\$1,725	244	\$0	\$0
20	\$600	\$690	65	\$0	\$0	110	\$0	\$0	155	\$800	\$920	200	\$600	\$690	245	\$2,000	\$2,300
21	\$1,600	\$1,840	66	\$0	\$0	111	\$0	\$0	156	\$300	\$345	201	\$0	\$0	246	\$500	\$575
22	\$0	\$0	67	\$550	\$633	112	\$0	\$0	157	\$0	\$0	202	\$400	\$460	247	\$4,100	\$4,715
23	\$650	\$748	68	\$900	\$1,035	113	\$0	\$0	158	\$0	\$0	203	\$400	\$460	248	\$500	\$575
24	\$300	\$345	69	\$600	\$690	114	\$500	\$575	159	\$300	\$345	204	\$800	\$920	249	\$700	\$805
25	\$0	\$0	70	\$500	\$575	115	\$300	\$345	160	\$300	\$345	205	\$1,500	\$1,725	250	\$1,100	\$1,265
26	\$0	\$0	71	\$650	\$748	116	\$1,300	\$1,495	161	\$0	\$0	206	\$300	\$345	251	\$1,400	\$1,610
27	\$3,100	\$3,565	72	\$1,400	\$1,610	117	\$600	\$690	162	\$450	\$518	207	\$500	\$578	252	\$1,700	\$1,955
28	\$0	\$0	73	\$350	\$403	118	\$650	\$748	163	\$7,000	\$8,050	208	\$450	\$518	253	\$2,600	\$2,990
29	\$1,200	\$1,380	74	\$1,300	\$1,495	119	\$300	\$345	164	\$550	\$633	209	\$400	\$460	254	\$1,100	\$1,265
30	\$1,200	\$1,380	75	\$0	\$0	120	\$0	\$0	165	\$500	\$575	210	\$400	\$460	255	\$1,300	\$1,495
31	\$1,400	\$1,610	76	\$450	\$518	121	\$0	\$0	166	\$500	\$575	211	\$0	\$0	256	\$1,400	\$1,610
32	\$1,100	\$1,265	77	\$500	\$575	122	\$0	\$0	167	\$750	\$863	212	\$0	\$0	257	\$1,000	\$1,150
33	\$2,300	\$2,645	78	\$950	\$1,093	123	\$500	\$575	168	\$0	\$0	213	\$0	\$0	258	\$600	\$690
34	\$2,500	\$2,875	79	\$450	\$518	124	\$300	\$345	169	\$0	\$0	214	\$0	\$0	259	\$0	\$0
35	\$1,100	\$1,265	80	\$300	\$345	125	\$0	\$0	170	\$0	\$0	215	\$0	\$0	260	\$1,700	\$1,955
36	\$1,100	\$1,265	81	\$1,100	\$1,265	126	\$0	\$0	171	\$600	\$690	216	\$0	\$0	261	\$1,000	\$1,150
37	\$1,800	\$2,070	82	\$0	\$0	127	\$0	\$0	172	\$600	\$690	217	\$250	\$288	262	\$400	\$460
38	\$650	\$748	83	\$1,800	\$2,070	128	\$200	\$230	173	\$1,100	\$1,265	218	\$850	\$978	263	\$16,700	\$19,205
39	\$750	\$863	84	\$1,700	\$1,955	129	\$350	\$403	174	\$2,200	\$2,530	219	\$0	\$0	264	\$900	\$1,035
40	\$0	\$0	85	\$2,900	\$3,335	130	\$0	\$0	175	\$400	\$460	220	\$300	\$345	265	\$700	\$805
41	\$300	\$345	86	\$500	\$575	131	\$400	\$460	176	\$900	\$1,035	221	\$650	\$748	266	\$0	\$0
42	\$3,000	\$3,450	87	\$0	\$0	132	\$350	\$403	177	\$650	\$748	222	\$1,200	\$1,380	267	\$350	\$403
43	\$0	\$0	88	\$0	\$0	133	\$0	\$0	178	\$650	\$748	223	\$0	\$0	268	\$0	\$0
44	\$600	\$690	89	\$300	\$345	134	\$6,700	\$7,705	179	\$400	\$460	224	\$0	\$0	269	\$0	\$0
45	\$0	\$0	90	\$800	\$920	135	\$300	\$345	180	\$450	\$518	225	\$12,000	\$13,800	270	\$0	\$0

[illegible]

HKPNC #36 Public Auction 30th March 2024

Please bid on my behalf (up to the limits if necessary) for the following lots.

I have read and agree to the 'Terms and Conditions' in the catalog.

I UNDERSTAND THAT A **15%** PREMIUM WILL BE ADDED TO THE
'HAMMER' PRICE.

Name

Address

Telephone

Fax

E-mail

Bank and commercial philatelic references

Signature _____ Date _____

(Unsigned bid forms will not be accepted.)

LOT NUMBER

MAX.BID HK\$

LOT NUMBER

MAX.BID HK\$

HK\$30 registered airmail shipping fee per shipment, additional charges for carton lot shipments.

Dispatch instructions ☐ HKPO Express (\$300) ☐ Registered Airmail (\$30)

☐ Office pick up

HONG KONG PHILATELIC & NUMISMATIC COMPANY LIMITED

Unit 1207, Trendy Centre, 682 Castle Peak Road, Lai Chi Kok, Kowloon, Hong Kong

Tel: 3956 4328 / 9213 5613 Fax: 3956 4338

網上拍賣平台。每項有背圖提供。
請瀏覽 auction.hkpnc.com

