



HKPNC



香港郵幣有限公司HKPNC
第37期公開拍賣4月27日舉行
星期六早上10時正開始
微信同步拍賣



Wechat Live Auction

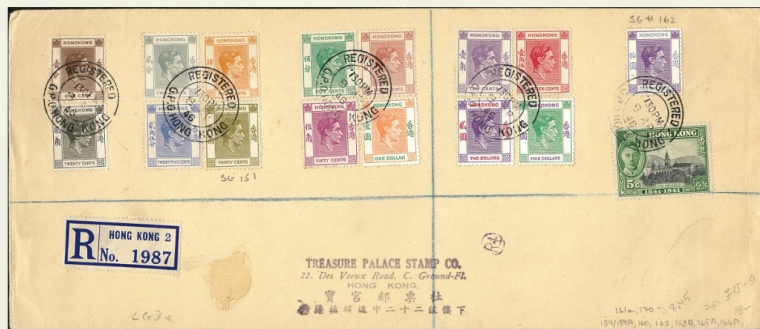

Public Auction #37

37th Public Auction with Wechat live auction



Auction start 10:00am, Saturday 27 April 2024, 4月27日上午10時開始

**FAX OR E-MAIL BIDS SHOULD REACH OUR OFFICE BEFORE
23:59 26th April 2024 and all bids will forward to 27th April 2024 public auction.**

Telephone +852 9213 5613 / 9339 2040 E-mail: info@hkpsc.com

Free download pdf catalogue from www.hkpsc.com

Viewing by appointment at our office, please call the numbers below.

Unit 3006, Trendy Centre,
682 Castle Peak Road,
Lai Chi Kok, Kowloon,
Hong Kong



HKPNC

香港郵幣有限公司
Hong Kong Philatelic &
Numismatic Company Limited



Winson Ng
Managing Director

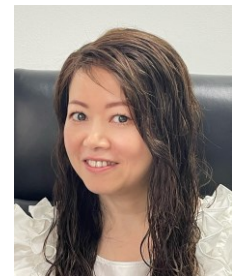

Erica Chan
Sales Director (HK & Mainland)



Calvin Chan
Sales Manager (Mainland)

ESTIMATES

Estimates (starting price) have been given for all lots in this auction. They are meant to reflect our idea of the current market value of the item given its scarcity and condition. Lots may sell only more or same (if only one bid) at starting price. No bid is accepted under the starting price.

BIDDING INCREMENTS (HKD)

100-1,000.....	50
1,000-5,000.....	100
5,000-20,000.....	200
20,000-50,000.....	500
50,000+.....	1,000

Bids outside these increments will be reduced to the nearest increment.

Please view more pictures from www.hkpnc.com

E-MAIL BIDS SHOULD REACH OUR OFFICE BEFORE 23:59 26th April 2024

PAYMENT

Payment can be made by transfer direct to the HKPNC account at:

Bank: The Hongkong and Shanghai Banking Corporation Limited

Account Name: Hong Kong P and N Co L

Account Number: 747-223 196-838

Swift Code: **HSBCHKHHHKH**

Bank : Shanghai Commercial Bank

Account Name: Hong Kong Philatelic & Numismatic Co LTD

Account Number: 329-82-22293-1

Swift Code: **SCBKHKHH**

Alternative methods of payment which will enable immediate clearance of purchases included cash, bankers' drafts, personal cheques (order in **Hong Kong Philatelic & Numismatic Co Ltd**)

Purchases will be dispatched as soon as possible upon receipt of your written dispatch instructions and full payment for the lots you have bought.

All bid price in HKD。全部拍賣價以港幣計算
本拍賣不包郵費，如需郵遞，需另外付費，
按實際重量或價值計算，最低收費為 30 元港幣。
EMS 最低收費為 180 元港幣。

本拍賣結束後，翌日下午開始買家可到本店交收。
如需要郵寄，郵遞期間一切風險由買家自行承擔
(包括寄失/損壞等)，本公司概不負責。

拍賣佣金按成交價 15% 計算。
如客戶在發單一個星期內付款，
則享有佣金優惠，只需要 12%。

詳細圖片可以上 auction.hkpnc.com 瀏覽

27th April 2024 10am (lot 1 ~ lot 379)

4 月 27 日上午 10 時開始

HKPNC 公開拍賣現場及微信同步拍賣。
歡迎大家以微信競投拍賣。請加本人及 Calvin 微信拉
入拍賣群。



HKPNC-Winson
中國香港 油尖旺區



Calvin
中國香港 油尖旺區



HKPNC 作为收藏品拍卖中介公司，每項拍賣品会以多年工作经验依據來描述，客戶提供之貨品会以當時物品狀況如实反映。

已成交之貨品如有与描述不符或贗品，請盡快联络本公司職員，本公司会安排第三方認證，如確定描述正確，買家須按照拍賣成交价付款。

如与描述有不符，本公司会联络委託方退货及安排退款。

**** 特別提醒 ****

1/ 请在参拍前仔细看预展 (本公司能提供实物图及缺陷描述、图文并茂)，有任何疑问务必请在开拍前询问，拍賣前都可以给清晰大图及仔细图，請留意拍賣中无法再给仔细图。

請参拍的客戶慎重出价，保证所拍既所得。

2/ 本群全品范畴包含：天生纸质点、原厂纸屑齿点、轻微软印软折、隐指纹、草纸票灯下轻微潮点、个别票印刷胶痕、天生油墨、胶道子、透金、老难题金粉票允许极微氧化、允许胶色润度有正常差异、允许沒有造成票面露白或者背胶受损的轻微划痕，拍賣中不一定会注明描述。

上品范畴包含：有黄、背贴、允许轻微下清水、灯下有潮斑、胶不均匀/脱胶、无胶、无破损无破裂薄无人為修补等均为上品，无明显弱齿的不会描述。

每个人对齿的标准不同，所以齿饱满自定，只要是上品个别細節不会一一描述。出价参拍表示認可群規，对品相要求严格极致的藏友，要求绝品的請谨慎出价或者不要参拍。如以上理由退货的，概不接受。

3/ 按拍賣慣例，拍賣中主拍有裁断权。保留編輯中错误之勘误权。

4/ 由于网络卡顿，延迟等问题可能看到的出价先后有所不同，以主拍人或群主截图为准，請大家支持与理解。

Lot 1 – 379
27th April 2024
10am



Hong Kong – QV,KE,KGV,KGVI,QE



1

2

3



4

5

6

7



8

9

10

11

12



13

14

15

16

港幣起拍價

- | | | |
|----|---|-----------------|
| 1 | 1862 QV no watermark set of 7, cancelled B62. F-VF. | Start bid 1,200 |
| 2 | 1863 QV 12c CC watermark fresh UM block of 4. VF. | Start bid 900 |
| 3 | 1863-76 QV group of 8 right side wing margin. All cancelled S1 killer. Few faults. F-VF. | Start bid 400 |
| 4 | 1863 QV CC watermark group of 8 wing margin to 96c. All with S1 killer. Few faults. F-VF. | Start bid 500 |
| 5 | 1863 QV 48c and 96c CC watermark both with left wing margin. VF S1 killer. | Start bid 300 |
| 6 | 1863 QV 30c Mauve CC watermark. Mint OG. VF and fresh. | Start bid 800 |
| 7 | 1863 QV 30c pair with left wing margin, cancelled Shanghai index C cds. Fine. | Start bid 500 |
| 8 | 1863 QV 96c olive bistre cancelled B62 killer. Perf. fault at right. Good used. | Start bid 500 |
| 9 | 1863 QV 96c olive bistre cancelled B62 killer. Re-perf. Good used. | Start bid 850 |
| 10 | 1876 QV surcharge set of 2. Fine used with S1 killer. | Start bid 450 |
| 11 | 1876 QV surcharge set of 2. Fine used with B62 killer. | Start bid 400 |
| 12 | 1876 QV surcharge set of 2. Fine used with B62 killer. | Start bid 400 |
| 13 | 1876 QV surcharge set of 2. Fine used with B62 killer. | Start bid 400 |
| 14 | 1876 QV 28c/30c used x3. Cancelled Y1 62B and S1. Fine used. | Start bid 400 |
| 15 | 1877 QV 16c CC watermark. Fresh mint original gum. VF and scarce. | Start bid 5,000 |
| 16 | 1880 QV 10c CC watermark, mint original gum. VF. | Start bid 1,600 |



17



18



19



20



21



22



23



24



25



26



27



28



29



30



31

港幣起拍價

17	1885 QV \$1/96c mint block of 4. Hinged at top pair. Orig. gum toning. Fine and scarce.	Start bid 3,500
18	1885 QV surcharge set of 3. Mint OG toning. Fine.	Start bid 4,000
19	1885 QV surcharge set of 3 x3. Used. F-VF.	Start bid 400
20	1891 QV 50c/48c no Chinese block of 4. Mint OG toning. Some paper hinged remain on back. Fine and scarce.	Start bid 3,000
21	1891 QV surcharge set of 3. No Chinese character. Mint OG.VF.	Start bid 4,500
22	1891 QV \$1/96c no Chinese with HK CDS. One short perf. at right. Fine.	Start bid 550
23	1891 QV surcharge set of 3. No Chinese character. Used. \$1 folded. Fine set.	Start bid 1,200
24	1891 QV surcharge set of 3 with Chinese character. Fresh mint OG. VF.	Start bid 1,500
25	1891 QV 10c red block of 4. VF OG. Lightly hinged on one stamp.	Start bid 800
26	1891 QV 7c/10c x3.14c/30c x1 All cancelled. One 7c with DOT killer and 14c AMOY cds. F-VF.	Start bid 300
27	1898 QV 10c/30c with large Chinese character. Fresh mint original gum lightly hinged. VF and scarce.	Start bid 8,000
28	1898 QV 10c/30c with large Chinese character. Fine used with Shanghai cds. Faded shade.	Start bid 1,500
29	1898 QV 10c/30c with large Chinese character. Fine used with Shanghai cds. Faded shade.	Start bid 1,000
30	1898 QV 10c/30c no Chinese character, original shade without usual fading. Canceled HK cds. VF and scarce.	Start bid 3,000
31	1879 QV 3c/16c postcard stamp. Fine used with B62 killer.	Start bid 700

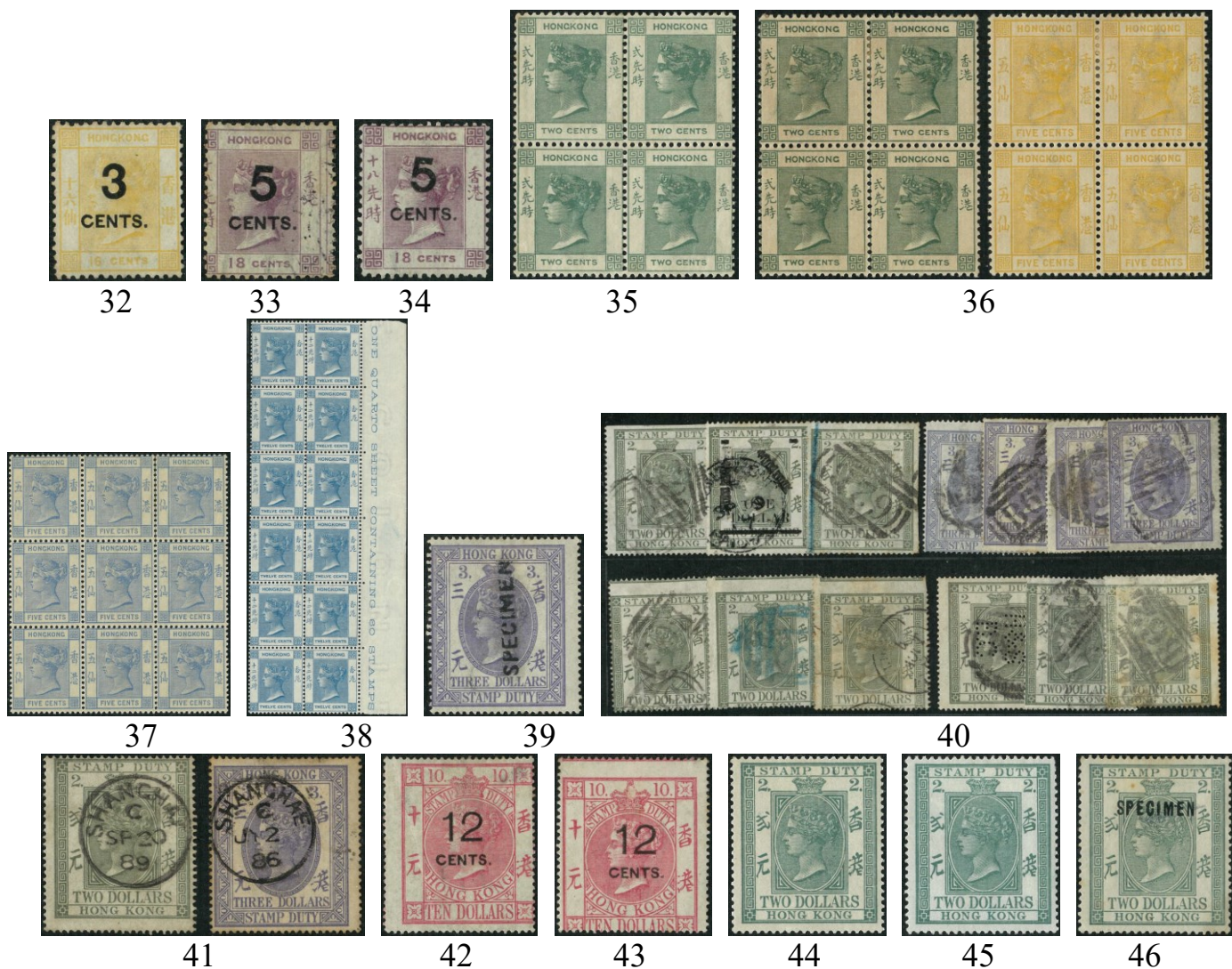

港幣起拍價

32	1879 QV 3c/16c postcard stamp. Fine unused.	Start bid 700
33	1879 QV 5c/18c postcard stamp. Cancelled unclear cds. Fine.	Start bid 700
34	1879 QV 5c/18c postcard stamp. Fine unused.	Start bid 700
35	1900 QV 2c block of 4. Some toning spot on one stamp. Fine.	Start bid 600
36	1900 QV 2c and 5c block of 4. Mint hinged at top pair, toning gum.	Start bid 700
37	1882 QV 5c block of 9. UM OG. Some even gum toning. Some perf. split on top right stamp. F-VF.	Start bid 1,300
38	1900 QV 12c CA watermark block of 12 with margin at right. VF fresh UM, scarce.	Start bid 5,000
39	1876 QV postal fiscal \$3, mint OG with SPECIMEN overprint. Fine with large hinged at back.	Start bid 1,000
40	Group of 13 postal fiscal \$2 and \$3. Some with unusual cancel. Some fault. Fine.	Start bid 1,000
41	1876 QV postal fiscal \$2 and \$3 both cancelled Shanghai cds. VF.	Start bid 250
42	1882 QV postal fiscal 12c/\$10, mint OG but with creased and small thin. Fine.	Start bid 800
43	1882 QV postal fiscal 12c/\$10, mint OG. Minor toning perf. F-VF fresh shade.	Start bid 3,500
44	1890 QV postal fiscal \$2. Mint OG with some toning spot. One thin spot on back. Fine.	Start bid 1,600
45	1890 QV postal fiscal \$2. Mint OG. Fresh. VF.	Start bid 1,600
46	1890 QV postal fiscal \$2 Mint OG with SPECIMEN overprint. Some toning. Fine.	Start bid 1,000



47



48



49



50



51



52



53



54



55



56



57

港幣起拍價

47	1890 QV postal fiscal \$2 Mint OG with SPECIMEN overprint. Some toning. Fine.	Start bid 1,000
48	1890 QV postal fiscal \$3 Mint OG with SPECIMEN overprint. Some toning. Fine.	Start bid 1,000
49	1890 QV postal fiscal \$3 Mint OG VF.	Start bid 1,600
50	1891 QV postal fiscal \$5/\$10. Mint lightly hinged OG. Small perf. thin on top right corner. Fine.	Start bid 1,500
51	1890 QV postal fiscal 2c x5. All unused. Fine.	Start bid 900
52	1903 KE set of 15 with SPECIMEN overprint. VF mint OG.	Start bid 7,500
53	1903 KE set of 15. VF postally used. F-VF. Scarce set.	Start bid 3,000
54	1903 KE 1c UM block of 8 with gutter margin between, VF and fresh.	Start bid 300
55	1903 KE 1c UM block of 8 with corner margin. VF and fresh.	Start bid 300
56	1903 KE 1c UM block of 8 with gutter margin between. VF and fresh.	Start bid 300
57	1903 KE 1c UM block of 8 with corner margin. VF and fresh.	Start bid 300



58



59



60



62



63



64



65



66



67



68



69

港幣起拍價

58	1903 KE 5c UM block of 8 with gutter corner margin. VF and fresh.	Start bid 1,200
59	1903 KE 5c UM block of 8 with gutter margin between. VF and fresh.	Start bid 1,400
60	1903 KE 5c UM block of 8 with gutter corner margin. VF and fresh.	Start bid 1,200
61	No lot	No lot
62	1903 KE \$10 single. Mint original gum. VF and lightly hinged.	Start bid 5,500
63	Group of 3 KE B/4 .1903 12c 1904 6c & 8c. All fresh UM original gum. VF.	Start bid 1,200
64	Group of 4 KE B/4. 1904 5c 1907-11 1c 2c & 4c. 2c hinged and 5c toning spot F-VF.	Start bid 700
65	1904 KE 6c UM block of 4 with gutter margin. VF and fresh.	Start bid 600
66	1904 KE 6c UM block of 8 with right margin. VF and fresh.	Start bid 1,200
67	1904 KE \$5 mint OG minor toning perf. Fine.	Start bid 2,000
68	1904 KE \$5 mint OG with toning spot. Fine.	Start bid 900
69	1904 KE \$10 single. Mint OG lightly hinged. Ordinary paper. VF.	Start bid 7,000



70

71

72



73



74

75

76

77

78



79

80



81

港幣起拍價

- | | | |
|----|---|-----------------|
| 70 | 1904 KE \$10 single. Mint OG lightly hinged. Thick Chalky paper. VF and scarce in such condition. | Start bid 5,500 |
| 71 | Group of 14 KE odd values from 1c to 50c, Most OG. High CV.F-VF. | Start bid 600 |
| 72 | 1907-11 KE set of 8. Used. Fine. | Start bid 500 |
| 73 | 1912 KGV set of 16 (without 25c type B). Mint OG. Many stamp lightly hinged. VF. | Start bid 7,000 |
| 74 | 1912 KGV \$5 green back. Fresh mint OG lightly hinged. VF. | Start bid 1,600 |
| 75 | 1912 KGV \$5 white back. Fresh mint OG lightly hinged. VF. | Start bid 1,600 |
| 76 | 1916 KGV \$5 olive back paper. Fresh mint never hinge OG. VF and scarce in UM condition. | Start bid 5,500 |
| 77 | 1916 KGV \$5 olive back paper. Fresh mint OG lightly hinged. VF. | Start bid 3,000 |
| 78 | 1921 2 nd issue KGV \$3 fresh mint never hinge original gum. VF. | Start bid 1,500 |
| 79 | 1912 KGV \$10 fresh mint never hinge original gum. VF. | Start bid 2,500 |
| 80 | 1921 KGV 1c to \$2 all mint never hinge original gum. Few minor toning. F-VF. | Start bid 1,000 |
| 81 | 1921 KGV complete set of 18. Mint OG lightly hinged. Usual gum toning on some value. Fine. | Start bid 1,800 |



82



83

84



85



86



87



88

港幣起拍價

82	1921 KGV 10 values to 30c. All with gutter margin. VF mint never hinge OG.	Start bid 350
83	1921 KGV \$5 single. Fresh mint never hinge original gum. Scarce.	Start bid 3,500
84	1921 KGV \$5 single. Fresh mint never hinge original gum. Scarce.	Start bid 2,000
85	1917 British office in China KGV set of 16. Mint OG, Few with toning. F-VF.	Start bid 6,000
86	1917 British office in China KGV set of 16. Mint OG lightly hinged. VF and fresh.	Start bid 10,000
87	1917 British office in China KGV set of 16. Mint never hinge OG. Fresh. VF and scarce.	Start bid 16,000
88	1917 British office in China KGV set of 16. Mint OG lightly hinged. VF and fresh.	Start bid 8,500



89



90



91



92



93



94



95



96

港幣起拍價

- | | | |
|----|---|------------------|
| 89 | 1917 China BPO 1c block of 12. one stamp showing broken crown plate constant. VF UM with minor natural gum creased. | Start bid 1,600 |
| 90 | 1917 China BPO KGV, group of 10 B/4 included 1c 8c 10c 12c 20c 25c 30c 50c \$1 and \$2. All fresh mint never hinge OG with corner plate one margin. Fresh and scarce group. | Start bid 25,000 |
| 91 | 1917 China BPO KGV, group of 10 B/4 included 1c 8c 10c 12c 20c 25c 30c 50c \$1 and \$2. All fresh mint never hinge OG. Fresh and scarce group. | Start bid 14,000 |
| 92 | 1922 China BPO KGV complete set of 11. Mint hinged. Usual gum toning on few values. Fine. | Start bid 1,000 |
| 93 | 1938 KGV complete set of 13. All with perforin SPECIMEN. VF mint hinged OG. Rare set. | Start bid 4,000 |
| 94 | 1938 KGV 10c gutter margin block of 4. VF and fresh UM. One toning spot on one stamp. Very scarce block. | Start bid 500 |
| 95 | 1938 KGV \$5 block of 4 with corner margin. Usual gum toning. Fine UM. | Start bid 250 |
| 96 | 1938 KGV \$10 single. Mint never hinge OG with usual gum toning. Fine. | Start bid 1,200 |



97



98



99



100

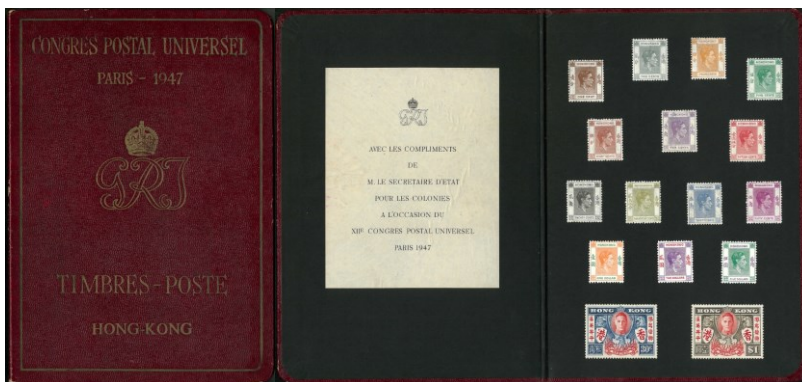

101



102

港幣起拍價

- | | | |
|-----|--|-----------------|
| 97 | 1941 KGVI complete set of 6 in block of 4. All with margin. Some gum toning. 30c hinged. Other UM. Fine. | Start bid 800 |
| 98 | Small group of KGVI value to \$10. All with margin or with sheet number. Mixed condition. F-VF. | Start bid 1,200 |
| 90 | 1946 KGVI complete set of 16. All with margin. UM. Few toning on some low values. F-VF. | Start bid 1,200 |
| 100 | 1944 German propaganda forgery of GB. overprint Liquidation of Empire Hong Kong. Unused and VF set. | Start bid 2,500 |
| 101 | 1947 UPU Congress stamp folder pack. with KGVI value to \$5 and Victory set. Fine and scarce. | Start bid 800 |
| 102 | 1954 QEII sheet number block and single. Values to \$2 .UM. VF. | Start bid 400 |



103



104



105



106



107



108



109



110

港幣起拍價

- | | | |
|-----|--|-----------------|
| 103 | Group of 7 1954 QEII B/4 from 5c to 40c all with sheet number. Few with hinged on stamp. Most VF UM. | Start bid 600 |
| 104 | 1954 QEII \$5 corner margin single. With plate 1 and Q4968. UM but with toning spot. Fine. | Start bid 400 |
| 105 | 1962 QEII complete set of 15. VF UM. | Start bid 750 |
| 106 | 1970 QEII 10c complete sheet of 100. REQ Z. Chalky paper and PVA gum sideway wmk. VF. | Start bid 500 |
| 107 | 1970-73 QEII 20c complete sheet of 100. Req N. Glazed paper PVA gum and sideway wmk. Minor toning. Fine. | Start bid 1,500 |
| 108 | 1973-80 QEII mixed paper 15 values to \$20. All sheet number corner block of 4. UM. Few with minor toning. F-VF. | Start bid 800 |
| 109 | 1973 QEII complete set of 16. Small crown CA watermark, all with margin. VF fresh UM . | Start bid 300 |
| 110 | 1989 QEII complete set to \$50. All with Sheet number. Req. F block of 4. UM Minor even toning. Scarce. | Start bid 1,000 |

Hong Kong – Booklet, Postage Due

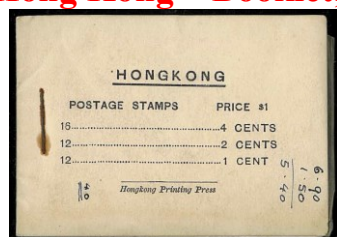

111

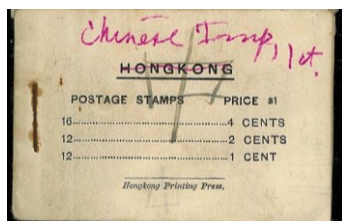

112

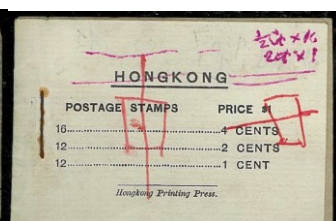
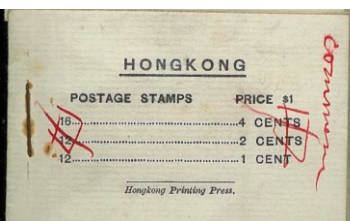

113



114



115



116



117



118



119

港幣起拍價

- | | | |
|-----|---|-----------------|
| 111 | 1912 KGV \$1 booklet. With 1c x4.2c x12.4c x15 inside.HK Printing press. Some handwriting on front. Rare. | Start bid 4,500 |
| 112 | 1912 KGV \$1 booklet x3. All no stamp inside. Handwriting on front and back. Still fine and scarce. | Start bid 2,500 |
| 113 | 1962 QEII \$2 and \$5 booklet. VF. | Start bid 500 |
| 114 | 1923 postage due set of 5. Two sets in different watermark. Upright and sideways wmk. Mint OG with toning gum as usual. | Start bid 500 |
| 115 | 1923 Postage due top value 10c B/4. Upright watermark. VF UM. | Start bid 1,500 |
| 116 | 1938 postage due 2 nd issue complete set plus 2 later different paper type. VF UM. (One 10c thin) | Start bid 400 |
| 117 | 1976 postage due 5 th issue set of 4 in B/4 with margin. Fresh UM. | Start bid 200 |
| 118 | 1965 postage due 3 rd issue plus 1972 4 th issue. All with margin and UM.VF. | Start bid 300 |
| 119 | 1965 postage due 3 rd issue set of 5 in block of 4. Sideways watermark. VF UM.20c minor toning spot. | Start bid 600 |



120



121



122

港幣起拍價

- | | | |
|-----|--|-----------------|
| 120 | 1976 postage due 5 th issue set of 4 in B/4 with imprint margin. UM toning. | Start bid 200 |
| 121 | 1987 postage due set of 6. Imperf. proof block of 4. Fresh UM. Very scarce proof. | Start bid 6,000 |
| 122 | 1986 cover from China to HK with postage due 20c B/4 and \$1 pair. Return letter office cds. Fine. | Start bid 200 |

Hong Kong – Japan Occupation



123



124



125



126

港幣起拍價

- | | | |
|-----|---|-----------------|
| 123 | 1945 Japan occupation HK surcharge set of 3 plus \$3 shade and 3 original Japan stamp. Fresh mint original gum. | Start bid 2,000 |
| 124 | 1945 \$3 vertical pair showing bottom stamp last word shift to right plate constant variety. VF fresh UM. | Start bid 250 |
| 125 | 1945 \$5 surcharge strip of 4 plus 4 Japan stamps used on piece cancelled HK cds. VF and scarce. | Start bid 1,800 |
| 126 | 1945 surcharge set of 3 on piece, all cancelled full HK cds. VF. | Start bid 700 |



127



128



129

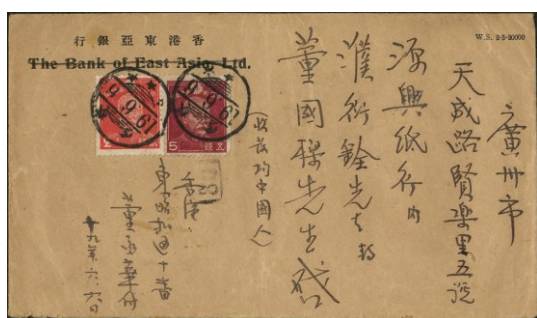

130



131

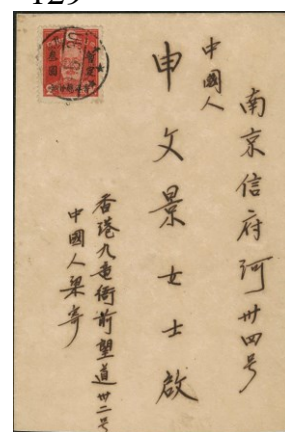

132



133

港幣起拍價

- | | | |
|-----|--|-----------------|
| 127 | 1945 surcharge set of 3 plus extra \$1.5 with broken character variety, all used. F-VF. | Start bid 600 |
| 128 | Group of 6 pieces, with HK cds and 3 with branch office cds. F-VF. | Start bid 300 |
| 129 | 1944 Japan postal card 2s. Franked 2s 5s and scarce 1s Tawaza (only 1000 stamps send to HK when Japanese Occupation). Cancelled HK CDS. Philatelic but scarce. | Start bid 1,200 |
| 130 | 1944 Cover from Bank of East Asia LTD to China Canton. Franked 2s & 5s total 7s correct rate. Cancelled HK cds. Back with arrival marking. Banks English name cross out. Scarce postally used cover. | Start bid 2,000 |
| 131 | 1943 Famous H D Luz cover. Franked 3 pair Japan stamps cancelled Saiyingpun cds. VF. Cover number 948 written on back. VF. | Start bid 250 |
| 132 | 1945 Cover from Kowloon post to Nanking, franked \$3 surcharge cancelled Kowloon Yaumati cds (Yaumati not clear). Fine and scarce. | Start bid 1,000 |
| 133 | 1941-42 Real photo framed on album page. Photo taken when Japanese Occupation HK. One large size (15.5x11cm) photo showing HK harbour. Plus few Japanese soldier small size photo. Fine and scarce. | Start bid 800 |

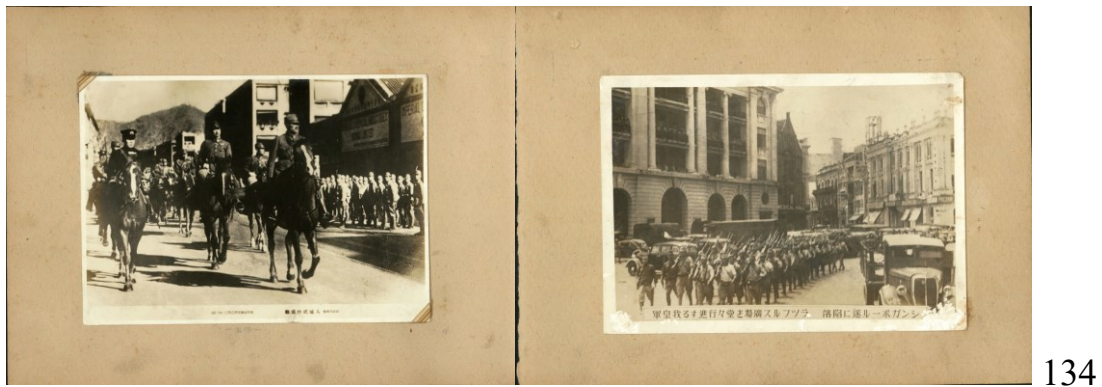

134



135



136



137

港幣起拍價

- | | | |
|-----|---|-----------------|
| 134 | 1941 Real photo x2 (15.5x11cm) framed on album page. Photo taken when Japanese. enter to HK. Fine and rare. | Start bid 2,000 |
| 135 | 1941-42 Real photo framed on album page. Photo taken when Japanese Occupation HK. One large size (15.5x11cm) photo showing HK Peak building. Plus few Japanese soldier small size photo. Fine and scarce. | Start bid 800 |
| 136 | 1943 1 st edition of Japanese occupation Commemorative of war in Spring and Autume. Two albums showing different war time drawing. Issued by Japan Military Arts Association. Fine. | Start bid 600 |
| 137 | 1943-1944 Japan Occupation 3R photo album. Included total 94 photos. May be some HK. Viewing recommended. Most VF. | Start bid 1,200 |

Hong Kong – Cancellation



港幣起拍價

138	Group of 7 QV included 4 16c all with treaty port marking. All with some fault. Fine.	Start bid 400
139	1891 QV 7c/10c x3 all with Treaty Port cds, better included NINGPO cds. VF.	Start bid 300
140	1891 QV 7c/10c x3 all with Treaty Port cds, better included Hoihow cds. VF.	Start bid 300
141	1882 QV 5c cancelled ANPING index A cds dated 3-AU-1896. (latest recorded date) VF and scarce.	Start bid 3,000
142	1863 QV 8c (Thin on back) cancelled B62 and red AMOY paid 2-??-1866.	Start bid 500
143	1863 QV 96c wing margin cancelled AMOY D27 killer. VF and scarce.	Start bid 2,000
144	1891 QV Jubilee 2c cancelled CNATON straight line cds. Small thin at top. Very scarce.	Start bid 3,500
145	1876 QV surcharge set of 2 cancelled Foochow F1 killer in blue inking. VF.	Start bid 500
146	1863 QV 2c cancelled NINGPO N1 killer in black. VF.	Start bid 500
147	1891 QV 10c with NINGPO straight line cds and Rhomboid chop together. VF and scarce.	Start bid 400
148	1876 QV 28c/30c cancelled SWATOW S2 killer in blue inking. VF.	Start bid 1,000
149	Collection of Treaty port Japan Y1 killer. Total 21 QV showing different type and ink Y1. Some fault. Fine.	Start bid 1,000
150	1876 QV surcharge set of 2. Cancellation Japan Y1 killer. Small thin on 16c. Fine.	Start bid 400



151

152

153

154

155

156

157



158



159

港幣起拍價

- | | | |
|-----|---|---------------|
| 151 | 1863 QV 2c cancelled 1877 HK cds index A. VF and scarce early date chop used on stamp. | Start bid 600 |
| 152 | 1863 QV 2c cancelled B62 plus red HK Paid All cds dated 31-AU-1972. Repair corner. Scarce. | Start bid 300 |
| 153 | 1882 QV 2c carmine CA watermark cancelled HK TOO LATE cds. Dated 26-NOV-1892. VF. | Start bid 300 |
| 154 | 1896 QV 4c CA watermark cancelled FPO No 14 (China SHAN HOI Kwan Military camp) VF and rare. | Start bid 800 |
| 155 | 1896 QV 4c CA watermark cancelled HAIPHONG TOKIN cds. VF. | Start bid 300 |
| 156 | 1863 QV 8c CC wmk cancelled early Straits Settlements B172 diamond killer. Fine and scarce. | Start bid 400 |
| 157 | 1882 QV 2c carmine cancelled Japan Meji 36 cds. VF and scarce. | Start bid 300 |
| 158 | Group of 6 QV all cancelled Japan different type cds. F-VF. | Start bid 800 |
| 159 | Group of 9 QV included surcharge. All with different type perfin. Or firm chop. Some fault. Fine. | Start bid 500 |

Hong Kong – Revenue



160



161



162

港幣起拍價

- | | | |
|-----|--|---------------|
| 160 | 1921 KGV \$50 revenue used on piece. Cancelled red seal chop (13-8-1941).VF | Start bid 400 |
| 161 | Small collection of KE KGV revenue, some on piece. Very mixed condition. | Start bid 400 |
| 162 | Small collection of KGV KGVI B of E overprint. Duplicate on some values. Many on piece.F-VF. | Start bid 600 |



163

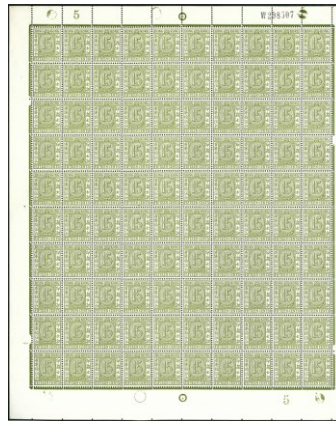

164

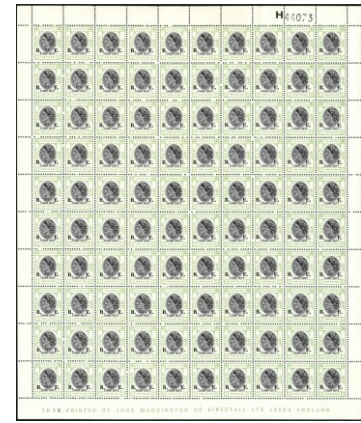

165

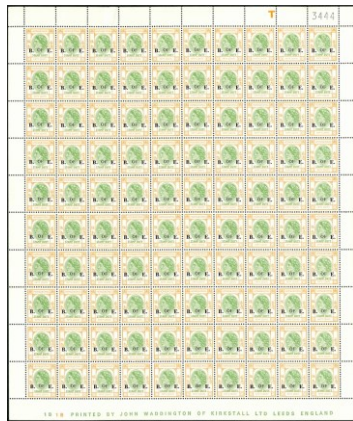

166

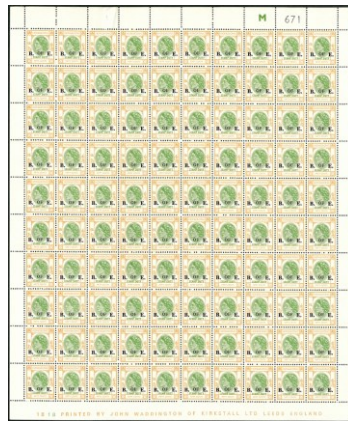

167

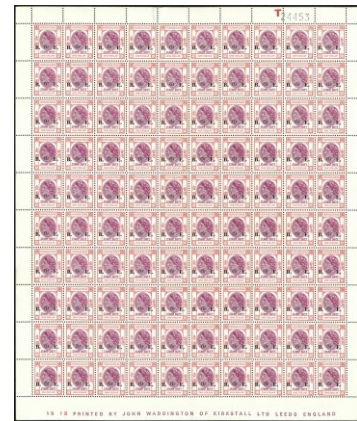

168

港幣起拍價

- | | | |
|-----|--|---------------|
| 163 | Small collection of early 5c 10c 15c revenue. All used. Some on piece. Fine. | Start bid 300 |
| 164 | 1950-60s revenue 15c complete sheet of 100. With Req. W298507.UM OG. Some creased affect few stamps. Fine to VF. | Start bid 800 |
| 165 | 1960-70s QEII revenue B of E overprint 25c complete sheet of 100.UM.VF. | Start bid 800 |
| 166 | 1960-70s QEII revenue B of E overprint 50c complete sheet of 100.UM.VF. | Start bid 800 |
| 167 | 1960-70s QEII revenue B of E overprint 50c complete sheet of 100.UM.VF. | Start bid 800 |
| 168 | 1960-70s QEII revenue B of E overprint \$1 complete sheet of 100.UM.VF. | Start bid 800 |

Hong Kong – Error



169



170



171



172

港幣起拍價

- | | | |
|-----|--|-----------------|
| 169 | 1863 QV 96c CC watermark inverted variety. Cancelled B62 killer.VF. | Start bid 350 |
| 170 | 1898 QV \$1/96c cancelled HK CDS inverted 98 to 86 error ,VF and unusual. | Start bid 500 |
| 171 | 1890 QV 2c revenue cancelled fake B53 killer. Inverted watermark variety perf. fault otherwise very rare error. (only few example recorded) | Start bid 500 |
| 172 | 1962 QEII 5c corner strip of 5. Left stamp printing partly omitted.UM light even toning. Scarce. | Start bid 1,500 |



173



174



175



176



177



178



179



180



181



182



183



184

港幣起拍價

173	1970 QEII 10c complete sheet of 100.Chalky paper PVA gum. Left side extra perf. variety. Scarce.	Start bid 1.500
174	1962 QEII 50c block of 4 with top margin. Pre-printing paper fold error. UM. Light even toning. Rare.	Start bid 800
175	1970-73 Coat of Arms \$1 pair. Glazed paper. Red colour shift.UM toning. Fine.	Start bid 300
176	1962 QEII \$1.3 pair. Dry printing result in blue colour partly missing.UM toning spot. Fine.	Start bid 300
177	1962 QEII \$1.3 vertical pair with bottom margin. Pre-printing paper fold error and ochre colour shift to left. UM. Light even toning. Rare.	Start bid 800
178	1962 QEII \$2 corner pair with Req. Y. With extra brown ink on front variety. VF UM.	Start bid 400
179	1962 QEII \$2 \$5 with colour shift variety.UM Light gum toning. Fine.	Start bid 300
180	Small collection of QEII issue. Values to \$5.All with colour shift variety. Mixed condition. Fine.	Start bid 600
181	1962 QEII \$2 pair with top margin. Pre-printing paper fold and brown colour shift error.UM. VF and rare.	Start bid 800
182	1973 QEII 20c and 30c B/4.Extra perf. at margin variety.VF UM. Light toning spot on 20c.	Start bid 500
183	1973 QEII 70c with perf. shift variety. VF fresh UM.	Start bid 250
184	1973 QEII 70c B/4 with perf. shift variety. VF fresh UM.	Start bid 800



185



186



187



188



189



190



191



192



193



194



195



196

港幣起拍價

185	1973 QEII \$5 corner block of 4. With pink colour partial omitted on one stamp. Fresh UM. VF.	Start bid 500
186	1973 QEII \$10 with dry print variety. UM minor toning perf. at top. Fine.	Start bid 400
187	1973 QEII \$10 with bottom margin. Perf. shift variety. VF and scarce.	Start bid 500
188	1982 QEII 10c coil strip of 11. All with missing ribbon under Chinese character HK. VF UM.	Start bid 500
189	1982 QEII \$10 with QEII's head shift variety. VF fresh UM. Scarce.	Start bid 600
190	1982 QEII \$20 with margin. QEII's head shift variety. VF fresh UM. Scarce.	Start bid 2,800
191	1982 QEII \$20 corner single. With QEII's head shift variety. VF fresh UM. Scarce.	Start bid 2,500
192	1990 QEII 40c corner block of 6 with plate number. Black double print. UM toning spot. Fine.	Start bid 600
193	1990 QEII 70c corner block of 6 with plate number. Black double print. UM toning spot. Fine.	Start bid 600
194	1988 QEII \$1.3 pair with dry print variety. VF UM. Unusual.	Start bid 400
195	1987 QEII \$1 block of 4. with BLIND perf. variety. Few toning spot on left perf. Very scarce.	Start bid 1,000
196	1988 QEII \$2 block of 4 with perf. shift variety. Req. T0070504, VF UM.	Start bid 400



197



198



199



200



201



202



203



204



205



206



207



208

港幣起拍價

197	1990 QEII \$20 with perf. shift ,purple colour double print and pre-printing paper fold error.UM Light toning. Very rare.	Start bid 1,000
198	1990 QEII \$20 with perf. shift and purple colour double print error. Fine UM some toning. Rare.	Start bid 1,000
199	1966 UNESCO 50c single with orange colour shift up variety.UM toning. Fine.	Start bid 200
200	1966 UNESCO \$2 block of 4. With black & orange colour shift variety .VF UM. Unusual.	Start bid 900
201	1969 Year of cock 10c with red colour omitted error. VF fresh UM. Scarce in such condition.	Start bid 2,500
202	1970 Year of dog \$1.3 with broken tail plate flaw variety. VF fresh UM. Scarce.	Start bid 500
203	1973 Year of Ox 10c block of 4 with colour shift variety (double tail) UM some toning on margin only. VF.	Start bid 400
204	1974 year of tiger 10c pair with orange colour slightly shift variety. VF UM.	Start bid 600
205	1975 HK GPO 20c with dry printing on deep green colour. VF UM.	Start bid 300
206	1975 HK GPO 20c with right margin. Perf. shift variety. One toning perf. UM. Unusual.	Start bid 300
207	1975 HK Festival 50c pair with left margin. Pre-printing paper fold error. VF UM.Scarce.	Start bid 500
208	1975 HK Festival MS with perf. shift up variety UM. One normal MS for comparison. Some toning spot. Fine.	Start bid 1,000



209



210



211



212



213



214



215



216



217



218

港幣起拍價

209	1976 Year of dragon \$1.3 with red omitted variety. VF UM.1997 David Brandon certification.	Start bid 2,000
210	Small group of HK commemorative and definitive all with variety included double print, colour shift or plate flaw. Mixed condition. Fine.	Start bid 500
211	1979 Butterfly 20c block of 4 with perf. shift variety. VF fresh UM.	Start bid 600
212	1968 Year of Monkey 10c with gold colour shift. (Hinged and toning) 1983 HK night 30c with silver shift variety. VF UM.	Start bid 300
213	1983 HK night \$1.3 silver omitted. VF fresh UM. Scarce.	Start bid 2,500
214	1992 QEII coronation 80c with perf. shift variety. VF fresh UM. Very scarce.	Start bid 1,000
215	1989 Cheung Chau Bun Festival 60c with clear black double print variety.UM one toning spot.	Start bid 300
216	1989 Cheung Chau Bun Festival 60c plate corner block of 4. Black double print. VF UM.	Start bid 500
217	1988 Community Chest 60c pair with plate margin. Red double print. VF UM. Scarce.	Start bid 1,000
218	1988 Community Chest \$1.8 corner block of 6. With dry print on top stamps variety. Some toning. Fine and unusual.	Start bid 400



219



220

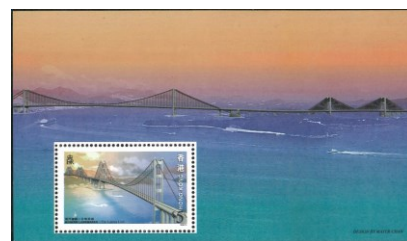

221

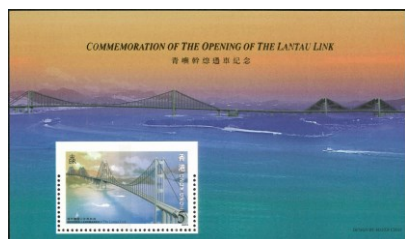

222

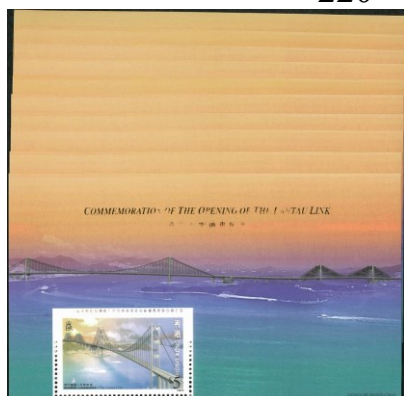

223



224

		港幣起拍價
219	1990 Christmas 60c Req. number block of 4 with black double print variety. Plus one single with same variety. VF UM. Minor toning spot on block.	Start bid 700
220	1992 Opera \$5 plate corner block of 4 with perf. shift variety. VF fresh UM.	Start bid 800
221	1997 Lantau link \$5 MS with gold omitted error. Minor toning on edge. Scarce.	Start bid 1,000
222	1997 Lantau link \$5 MS with part perf. omitted error. VF UM.	Start bid 1,000
223	1997 Lantau link \$5 MS X10. All with perf. partly missing and blind perf. Also with gold partly missing.	Start bid 2,500
224	2017 Painting and Calligraphy of Professor JAO Tsung-I \$10 MS with perf. shift error. VF fresh UM. Extremely rare and new discovery error.	Start bid 10,000

Hong Kong – Commemorative



225



226



227

		港幣起拍價
225	1891 QV 2c Jubilee fresh mint never hinge original gum. White gum. Very rare in such condition.	Start bid 5,000
226	1891 QV 2c Jubilee postally used with B62 killer. Fine.	Start bid 500
227	1891 QV 2c Jubilee pair CTO 22 nd Jan 1 st day cds. VF pair still with original gum.	Start bid 1,500



228

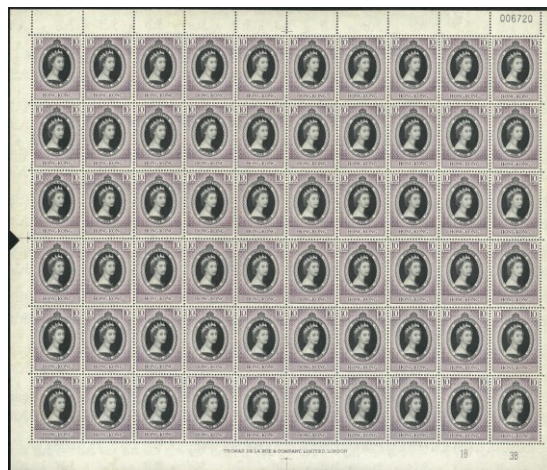

233

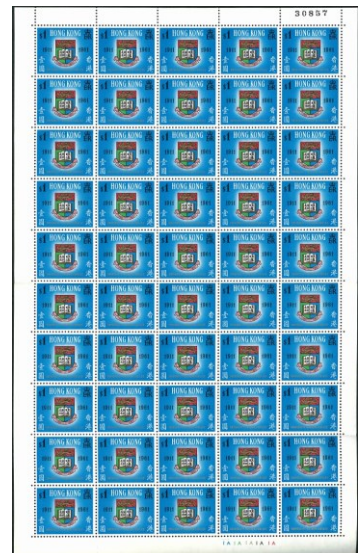

234



229



230



231



232



235



236



237

港幣起拍價

- | | | |
|-----|--|-----------------|
| 228 | 1935 Silver Jubilee corner block of 4 with sheet number.UM even gum toning. Scarce. | Start bid 2,800 |
| 229 | 1948 Royal silver wedding set of 2.Fine mint OG. | Start bid 550 |
| 230 | 1948 Royal silver wedding set of 2.Fine mint OG. | Start bid 550 |
| 231 | 1948 Royal silver wedding set of 2.Mint never hinge OG. Minor even toning. Fine. | Start bid 1,000 |
| 232 | 1948 Royal silver wedding set of 2.Mint never hinge OG. Few toning spot. Fine. | Start bid 800 |
| 233 | 1953 QEII coronation complete sheet of 60.VF fresh UM. Unfolded sheet. | Start bid 1,500 |
| 234 | 1961 HK University \$1 complete sheet of 60.Folded sheet. Some toning on margin. Stamp VF. | Start bid 3,000 |
| 235 | 1968 Year of Monkey block of 10 with top margin. VF UM. Fresh. | Start bid 1,500 |
| 236 | 1975 HK Festival MS x20.Most VF. Light toning. | Start bid 2,000 |
| 237 | 1975 HK Festival MS x20.Most VF. Light toning. | Start bid 2,000 |

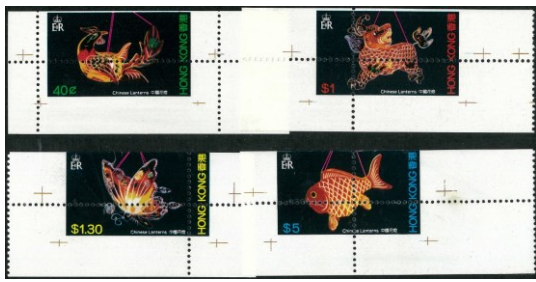

238



239



240



241



242

港幣起拍價

- | | | |
|-----|---|-----------------|
| 238 | 1984 HK Lantern Printing proof set.UM. Toning spot on \$5. Fine. | Start bid 1,000 |
| 239 | 1988 Year of Dragon x500 sheet.UM. Some toning on edge. F-VF. | Start bid 2,500 |
| 240 | 1989 Year of Snake x500 original pack. Unopen. | Start bid 2,500 |
| 241 | 1989 Royal Visit \$5 MS x500 in original pack, opened. Some toning. Fine. | Start bid 1,200 |
| 242 | 1991 HK PO \$5 MS x200.VF UM. | Start bid 1,000 |

Hong Kong – Postal History



243

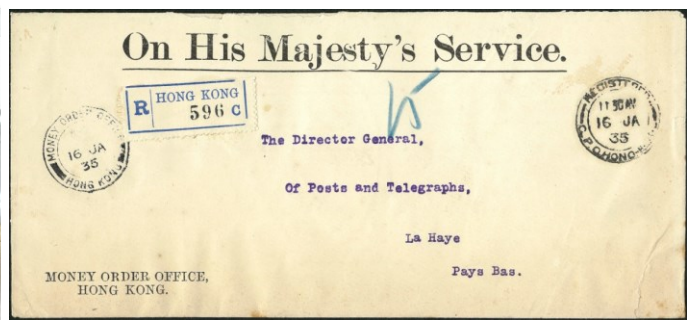

244



245

港幣起拍價

- | | | |
|-----|---|-----------------|
| 243 | Small collection of 30-40s covers and postcard all post via steamer. F-VF. | Start bid 500 |
| 244 | 1935 OHMS registered cover post to Netherland. With Money Order Office cds alongside. Scarce. | Start bid 3,500 |
| 245 | 1938 HK Chitrust advertising envelope post to Shanghai franked revenue 5c cancelled Sheungwan cds dated 13-JA-1938. Back with arrival marking. Vertical folded. Fine. | Start bid 400 |



246

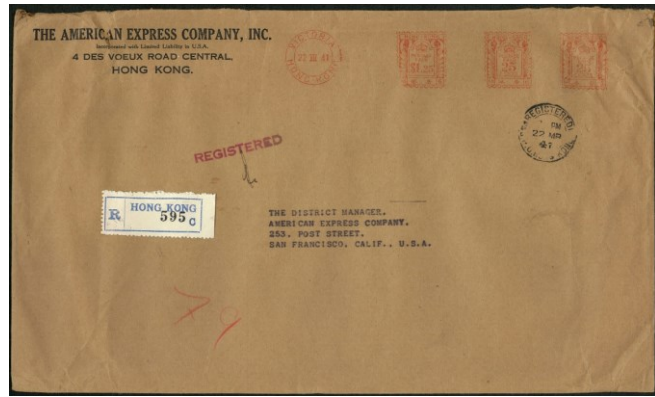

247

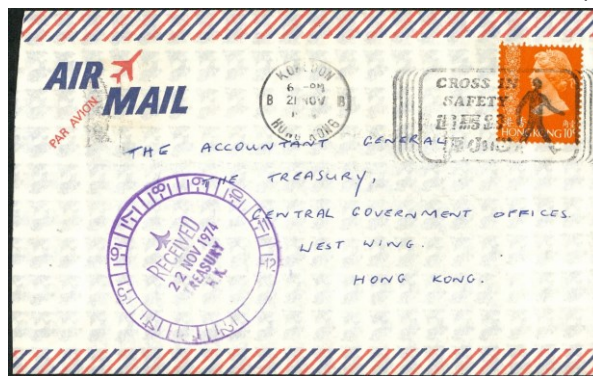

248

- | | | |
|-----|---|-----------------|
| 246 | 1949 3x KGVI commercial cover to USA all with high value franking. F-VF. | Start bid 1,000 |
| 247 | 1941 Commercial cover post to USA with type M6 machine marking.25c x2 & \$1.25. Dated 00-March-1941.Fine. | Start bid 500 |
| 248 | 1974 commercial cover post local franked QEII 10c cancelled rare Cross Safety slogan marking which only use for one week. VF. | Start bid 1,500 |

港幣起拍價

Hong Kong – Postal Stationery

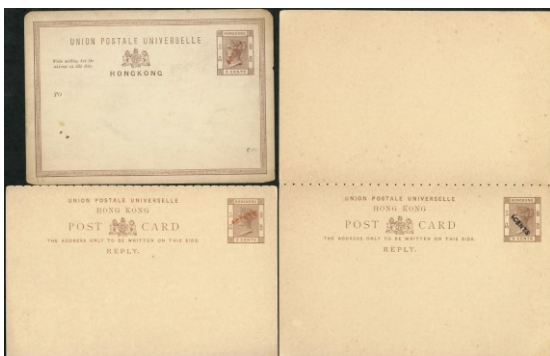

249

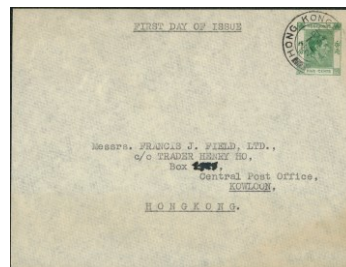

250

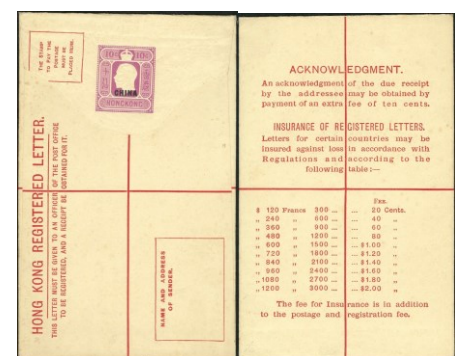

251

- | | | |
|-----|--|-----------------|
| 249 | Group of 3 QV surcharge 4c postal card.All unused .Fine. | Start bid 300 |
| 250 | 1946 KGVI 5c postal envelope post local.Cancelled 1 st day cds.21-OC-1946.VF. | Start bid 600 |
| 251 | 1930 KGV registered envelope 10c overprint CHINA.Back with extra \$120-\$1200 insurance.VF unused and scarce.. | Start bid 2,200 |

港幣起拍價

Hong Kong – First Day Cover



港幣起拍價

252	1935 Silver Jubilee set of 4 on FDC. Post local. VF.	Start bid 2,200
253	1937 KGVII Coronation FDC x2. Some toning. Fine.	Start bid 450
254	1941 Stamp Centenary FDC issued by HKPSOC. Red colour design. Chop not clear. Fine.	Start bid 1,000
255	1941 Stamp Centenary FDC issued by HKPSOC. Blue colour design. Chop not clear. Fine.	Start bid 1,000
256	1941 Stamp Centenary FDC, post local with folded.	Start bid 400
257	8-April-1946 KGVII definitive FDC to \$10. Cancelled registered HK cds. Also franked 1938 25c & 1941 30c as postwar 25c 30c still not issue when 8-April. VF and rare FDC.	Start bid 20,000
258	1946 Victory set of 2 on FDC. Unusual design. V F.	Start bid 600
259	1948 Royal silver wedding set of 2 on CPA FDC. Post to Australia. Back with arrival cds. VF and scarce.	Start bid 4,500
260	1949 UPU set of 4 on FDC. Post to Australia with arrival marking. Fine.	Start bid 500
261	1949 UPU set of 4 on FDC. Post local. Fine.	Start bid 250



港幣起拍價

- | | | |
|-----|---|-----------------|
| 262 | 1961 HK University \$1 on FDC post to UK.VF. | Start bid 350 |
| 263 | 1961 HKU \$1 FDC and 1966 UNESCO FDC all unaddressed. Fine with some toning spot. | Start bid 350 |
| 264 | 1962 QEII definitive set of 15 on FDC ,post local. VF. | Start bid 2.500 |
| 265 | 1963 Red cross FDC x2.Both branch office cds and label. Wong Tai Sin & Sham Shui PO.VF. | Start bid 350 |
| 266 | 1965 ITU FDC x2.Both branch office cds and label. Shau Ki Wan & Beaconsfield House. VF. | Start bid 350 |
| 267 | 1971 Diamond Jubilee special FDC x6,all with different day activity chop alongside. (No day 4 as Sunday??) From day 1 to day 7.Some toning spot. Very rare . | Start bid 2,000 |
| 268 | 1971 Year of Pig GPO FDC with Crown agent address. VF. | Start bid 250 |
| 269 | Collection of HK GPO and dealer FDC. Also association FDC. From 70-90s.F-VF. | Start bid 300 |
| 270 | 1973 QEII definitive set on FDC. Unaddressed Tsim Sha Tsui branch cds. VF. | Start bid 650 |
| 271 | 30-AUG-1982 large size envelope post to USA franked QEII 10c to \$20 (15 values) all in block of 4.Cancelled Beaconsfield House cds. Back with USA arrival marking. It is 1 st days of new definitive issue, fine. | Start bid 700 |

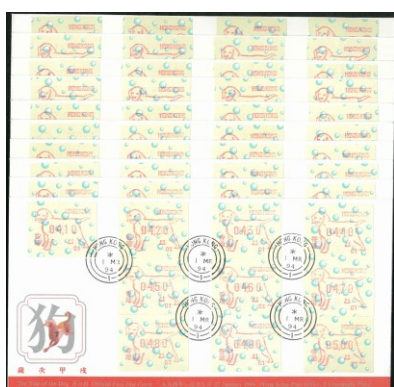

272



273

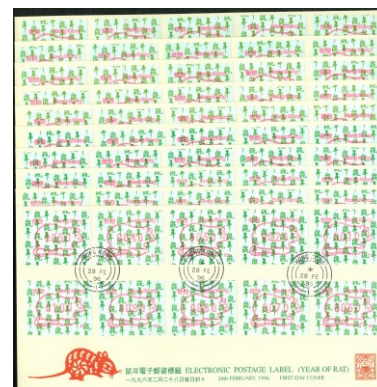

274



275

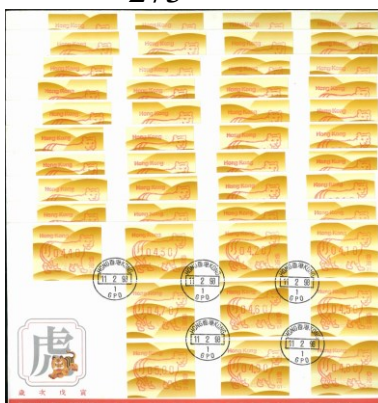

276

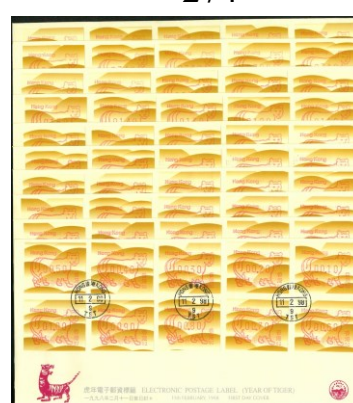

277

港幣起拍價

- | | | |
|-----|---|---------------|
| 272 | 1994 Frama Label year of Dog. \$0.1 to \$50, 01 & 02 machine on 5 GPO FDCs each. VF sets. | Start bid 800 |
| 273 | 1995 Frama Label year of Pig. \$0.1 to \$50, 01 & 02 machine on 5 CPA FDCs each. VF sets. | Start bid 800 |
| 274 | 1996 Frama Label year of Rat. \$0.1 to \$50, 01 & 02 machine on 5 CPA FDCs each. VF sets. | Start bid 800 |
| 275 | 1997 Frama Label year of Ox. \$0.1 to \$50, 01 & 02 machine on 5 CPA FDCs each. VF sets. | Start bid 800 |
| 276 | 1998 Frama Label year of Tiger. \$0.1 to \$50, 01 & 02 machine on 5 GPO FDCs each. VF sets. | Start bid 800 |
| 277 | 1998 Frama Label year of Tiger. \$0.1 to \$50, 01 & 02 machine on 5 CPA FDCs each. VF sets. | Start bid 800 |

Hong Kong – Picture postcard and real photo



278



279



280

港幣起拍價

- | | | |
|-----|---|---------------|
| 278 | 1899 & 1900 two early HK postcards, both post to Germany. Franked QV 4c. Fine. | Start bid 350 |
| 279 | 1900 & 1901 two early HK postcards, both post to Germany. Franked QV 4c. Fine. | Start bid 350 |
| 280 | 1925 early Sung Wong Tai near Kowloon City postcard franked UK stamps. VF and scarce. | Start bid 300 |



281



282



283



284

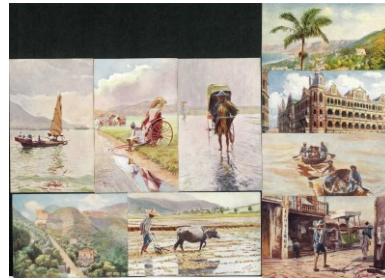

285



286



287



288



289



290

港幣起拍價

- | | | |
|-----|--|---------------|
| 281 | Four early HK picture postcards all HK view and postally used. One card fault and stamp missing. F-VF. | Start bid 400 |
| 282 | Group of 4 early 1910s HK picture postcards printed by Tunks Co. All street scene & unused. VF. | Start bid 300 |
| 283 | Group of 13 early 1910s HK picture postcards printed by Tunks Co. All unused. VF. | Start bid 600 |
| 284 | Group of 7 early 1910s HK picture postcards printed by Tunks Co. All unused. VF. | Start bid 400 |
| 285 | Group of 9 early 1910s HK picture postcards printed by Tunks Co. All unused. VF. | Start bid 300 |
| 286 | Two early HK picture postcards. One postally used to Austria. VF. | Start bid 400 |
| 287 | Group of 10 60-70s HK picture postcards. All unused. VF. | Start bid 500 |
| 288 | Group of 10 70-80s HK picture postcards. All postally used. F-VF. | Start bid 500 |
| 289 | Group of 20 60-80s HK picture postcards. All unused. VF. | Start bid 500 |
| 290 | Group of 20 60-80s HK picture postcards. All unused. VF. | Start bid 500 |



291



292



293



294



295



296



297

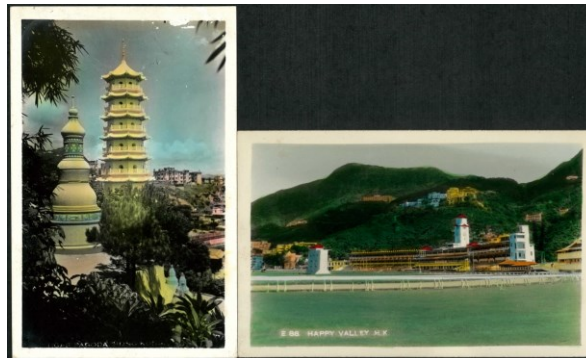

298



299

港幣起拍價

- | | | |
|-----|--|-----------------|
| 291 | Group of 20 60-80s HK picture postcards. All unused. VF. | Start bid 500 |
| 292 | Early 20-30s Royal King or Queen real photo postcard.4 cards postally used included 2 franked HK silver jubilee cancelled 1 st day cds. F-VF. | Start bid 1,200 |
| 293 | 1930-40s real photo postcard showing TST Peninsula hotel and YMCA building. VF unused. | Start bid 500 |
| 294 | 1937 HK real photo postcard Queens Road. Franked KGV 10c post to UK. VF. | Start bid 400 |
| 295 | 1940s HK real photo postcard showing Kowloon railway station. VF unused. | Start bid 500 |
| 296 | 1940s HK real photo postcard Queens Road. VF unused. | Start bid 350 |
| 297 | 1930s HK real photo postcard showing HSBC headquarter. VF unused. | Start bid 300 |
| 298 | 1940-50s HK real photo postcard hand tinted. Both unused. F-VF. | Start bid 400 |
| 299 | 1940s HK real photo postcard showing early City Hall .VF unused. Scarce. | Start bid 500 |



300

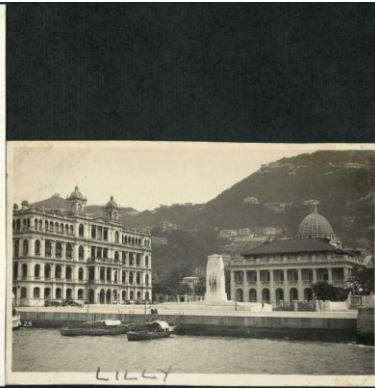

301

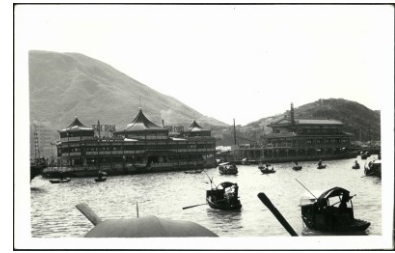

302



303



304

港幣起拍價

- | | | |
|-----|---|---------------|
| 300 | 1930s real photo postcard showing central Praya. VF unused. | Start bid 300 |
| 301 | 1940s real photo postcard x2 showing Aberdeen Street & Queen's statue. VF unused. | Start bid 500 |
| 302 | 1950s real photo postcard showing Wantsai TAI PAK restaurant. VF unused. | Start bid 300 |
| 303 | 1950s real photo postcard showing Queen's Statue. VF unused. | Start bid 300 |
| 304 | 1935 Hong Kong Silver Jubilee Kings military parade large size real photo (27.5 x 12cm). VF and scarce. | Start bid 800 |

Hong Kong – Collection



305



306



307

港幣起拍價

- | | | |
|-----|--|-----------------|
| 305 | 1907-11 KE used set to \$2 on album pages. VF. | Start bid 500 |
| 306 | 1912-1921 KGV used collection on album pages. Both set complete. VFU. | Start bid 1,000 |
| 307 | Small collection of 1938-46 KGVI definitive mint hinged on album pages. Values to \$10. Most VF. Some duplicate shade. | Start bid 600 |



308

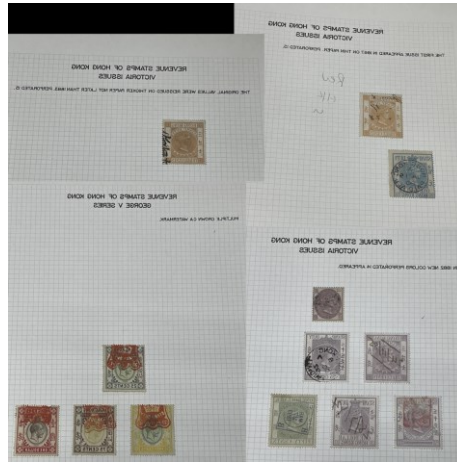

309

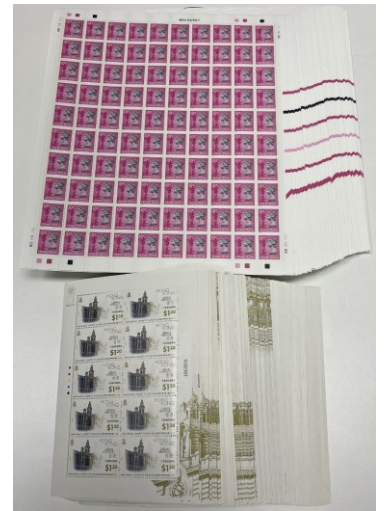

310



311



312



313



314

港幣起拍價

- | | | |
|-----|--|-----------------|
| 308 | Collection of 60-70s branch office cds on piece. All QEII 50c. All with pencil mention branch name in Chinese. VF. | Start bid 300 |
| 309 | Hong Kong QV to QEII revenue collection on album pages. All used. Viewing recommended. | Start bid 1,000 |
| 310 | Collection of modern definitive sheet and commemorative issue, heavy duplicate. Mainly in good condition. VF. | Start bid 600 |
| 311 | Small collection of HK early postcard and postal cover. Few FDC etc. Mixed condition. Fine. | Start bid 400 |
| 312 | Small collection of HK non-GPO FDC and folder. Mainly VF. | Start bid 200 |
| 313 | Collection of 1990s Post office staff FDC gift pack. Mainly VF. | Start bid 250 |
| 314 | Collection of QV used on stock card, from 2c to 96c. Duplicate and mixed condition. F-VF. | Start bid 400 |

Worldwide



315



316



317



318



319



320



321



322



323



324



325

港幣起拍價

- | | | |
|-----|---|-----------------|
| 315 | 台灣 1961 年 18 宝新全。微黃上品。 | Start bid 800 |
| 316 | 台灣早期古畫共五套。微黃上品。 | Start bid 300 |
| 317 | 台灣早期紀念票一批。部份有黃上品。 | Start bid 600 |
| 318 | 早期台灣紀念票一批。部份有黃上品。 | Start bid 300 |
| 319 | 台灣中期至近代紀念票一批。樣票加蓋。8-90 年代。部份有微黃。市場價格高。 | Start bid 600 |
| 320 | 台灣 80-90 年代首日封一批。全部寄往中國內地。全部蓋有補印遮蓋郵票上台灣。上品。 | Start bid 300 |
| 321 | 台灣郵政用品一批。郵資卡及封，郵簡等。全部未使用。品相佳。 | Start bid 250 |
| 322 | 澳門 1911 年局長簽字郵票 2 全新。上品。 | Start bid 5,000 |
| 323 | 澳門早期票 2 套。原膠有貼近上品。 | Start bid 500 |
| 324 | 澳門 1939 年紐約世界博覽會葡屬大全枚。原膠上品。 | Start bid 5,000 |
| 325 | 澳門早期新舊票一份及小型張一張。上品。市場價值高。 | Start bid 1,000 |



326



327



328



329



330



331



332



333



334

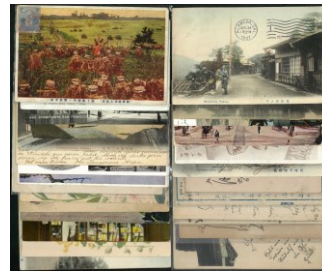

335



336

港幣起拍價

- 326 澳門 2019 年生肖虎年\$10 小型張.漏金。導致郵票上沒有面值。全品。 Start bid 1,000
- 327 澳門近代小型張原包共 5 包。共 500 型張。全品。 Start bid 1,500
- 328 1937 年澳門大三巴相片明信片。寄美國。貼有香港 15 分郵票。上品。 Start bid 300
- 329 澳門早期郵資片。明信片貼有澳門票及首航封一件。上品。 Start bid 500
- 330 澳門中期至近代首日封一份。上品。 Start bid 300
- 331 CEYLON 1856 年早期維多利亞印花稅票 2s8d 新一枚。有貼印上品。 Start bid 300
- 332 外國實寄封一批。包括德國美國日本。大部份上品。 Start bid 500
- 333 外國早期明信片一批。大部份已使用,上品。 Start bid 400
- 334 外國早期明信片一批。大部份已使用,上品。 Start bid 400
- 335 外國早期明信片一批。大部份已使用,上品。 Start bid 400
- 336 外國早期明信片一批。大部份已使用,上品。 Start bid 400



337

港幣起拍價

337 外國郵票冊。大部份為美國。以及中國 8~90 年代年冊 4 本。上品。

Start bid 250

China



338



339



340



341



342



343

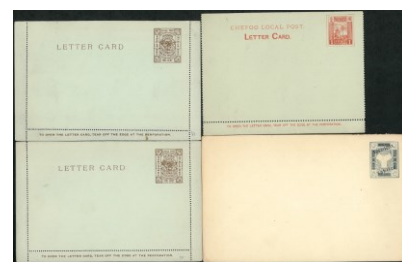

344

港幣起拍價

338 清代至民國。書信館及郵票一份。大部份新票上品。

Start bid 400

339 清代新舊票一頁。大部份為舊票蟠龍。上品。

Start bid 500

340 德國在華客有新舊票郵集一份。上品。

Start bid 500

341 民國孫中山加字方連一份。包括變體暫分三分。新票上品。

Start bid 450

342 民國至新中國舊票郵集一本。上品。

Start bid 400

343 新中國新舊票郵集一份。部份齊套上品。

Start bid 300

344 工部書信館郵政用品新 4 件上品。

Start bid 300



345

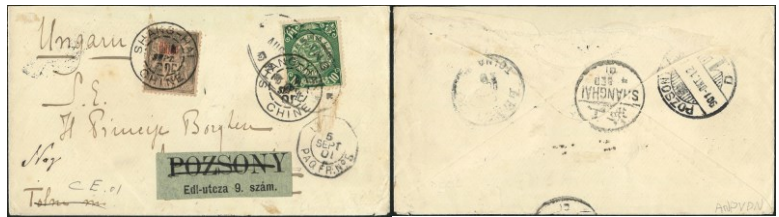

346

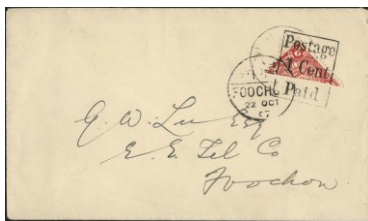

347

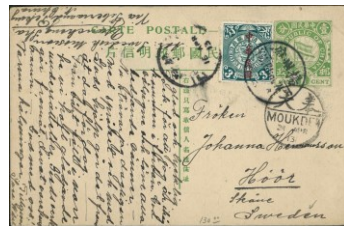

348



349



350



351



352



353



354



355

港幣起拍價

- 345 大清郵資片新兩件。其中一件有損。上品。 Start bid 300
- 346 1901 年大清蟠龍 10c 信件混貼法國客郵 25c。銷北京郵政局橢圓印。有上海客郵印及法國船印。背面有都達印。上品。 Start bid 600
- 347 1903 年蟠龍 2 分對剖票。福州印。不保真。 Start bid 400
- 348 1913 年民國一次片寄瑞典。楊州府印。旁有奉天印。上品。 Start bid 300
- 349 1912 年上海明信片寄青島。貼有德客郵 2 分。銷上海印。上品。 Start bid 250
- 350 1909 年廣東沙面明信片寄德國。貼有德客郵 2 分。銷廣州印。上品。 Start bid 250
- 351 1901 年上海明信片寄丹麥。貼有德客郵 10 分。銷上海印。上品。 Start bid 250
- 352 1903 年上海明信片寄德國。貼有德客郵 5 分。銷天津印。上品。 Start bid 250
- 353 大清時期明信片兩件其中一件實寄上品。 Start bid 300
- 354 新中國 50 年代明信片兩件。實寄上品。 Start bid 400
- 355 民國時期實寄封三件。上品。 Start bid 500

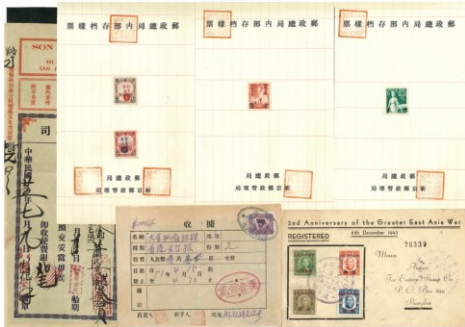

356



357



358



359



360



361



362



363



364

港幣起拍價

- 356 民國早期首日封一件。給稅票單據。樣票張一份。大部份上品。 Start bid 300
- 357 香港及民國明信片兩件。民國欠資封一件給早期美國封一件。上品。 Start bid 300
- 358 民國孫像明信片給實寄封一批。上品。 Start bid 500
- 359 1951 年新中國紀 11 實寄首日封一件,寄香港,有水跡。上品。 Start bid 1,000
- 360 1952 年新中國紀 12 實寄首日封一件,寄香港,有水跡。上品。 Start bid 1,000
- 361 新中國首日封及實寄封 6 件。上品。 Start bid 500
- 362 1882 年大清大龍潤邊三分新票四方面一件。原膠有微黃。右下角有小摺痕。票面色澤光鮮。上品。潤邊方連罕見。 Start bid 30,000
- 363 民國蟠龍雙連新三件。原膠上品。 Start bid 650
- 364 德國在華客郵 1900 年無水印新 13 全。有貼印上品。 Start bid 700



365



366



367



368



369



370



371



372



373



374



375

港幣起拍價

- 365 德國在華客郵 1900 年無水印新 13 全。有貼印上品。 Start bid 350
- 366 德國在華客郵 1905-13 年有水印新 10 全。有貼印上品。 Start bid 300
- 367 德國在華客郵 1900 及 1902 年無水印舊票 2 組全。上品。 Start bid 1,000
- 368 英國在華客郵 CEF 加字。維多利亞及喬治五世兩組新全。原膠有貼印上品。 Start bid 500
- 369 大清至民國郵票一份。小龍及蟠龍為舊票。上品。 Start bid 400
- 370 新中國特 41 及特 42 新 2 套。有黃上品。 Start bid 700
- 371 新中國紀 120 新四方連帶廠銘。原膠。齒間有折。票全品。 Start bid 3,200
- 372 新中國紀 120 新四方連帶廠銘。原膠。蓋銷全品。 Start bid 900
- 373 新中國紀 98 全。散票六枚。有黃上品。 Start bid 300
- 374 新中國特 13 四方連 18 全。有黃上品。 Start bid 1,200
- 375 新中國特 61 牡丹新 15 全帶數字紙邊。原潤膠。近全品。 Start bid 3,500



376



377



378

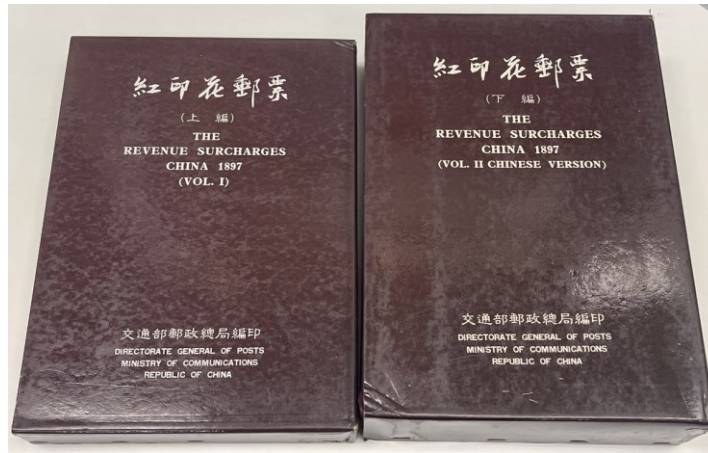

379

港幣起拍價

- | | | |
|-----|--------------------------------|---------------|
| 376 | 新中國新舊票一份。部份有損。上品。 | Start bid 300 |
| 377 | 新中國生肖系列新一份。部份有黃。大部份全品。 | Start bid 600 |
| 378 | 新中國JT方連新6套。大部份微黃上品。 | Start bid 300 |
| 379 | 1984~1987紅印花郵票上下冊。台灣郵政總局編印。上品。 | Start bid 600 |

~ End of Auction ~

38th Public Auction (China - HK - Macau WeChat Live auction)

End of May 2024

~ Please contact HKPNC for consignment ~

TERMS OF SALE

1. Hong Kong Philatelic & Numismatic Company Limited (HKPNC) is acting as agent for the respective sellers of the lots in the auction. All lots are offered subject to a starting price, bids lower than starting price will not be accepted.
2. Estimates (starting price) have been given for all lots in this auction. They are meant to reflect our idea of the current market value of the item given its scarcity and condition.
3. The highest bidder acknowledged by HKPNC shall be the buyer. A buyer's premium of 15% shall be added to the hammer price of each lot.
4. Postal Bid Forms should be sent or faxed to be received by our office before 24:00 auction day. No 'UNLIMITED' or 'BUY BID' or 'AT BEST' 'HIGHEST' will be accepted. Local & oversea Clients may bid by fax, email, HKPNC's mobile APPS.
5. All lots will be sold to the highest bidder. Successful bidder will be awarded the lot only at a nominal advance over the next highest bid. Extension of lots should be noted on bid forms. For lots that requested extension, HKPNC will submit the item to a mutually acceptable expertise, providing that: 1) The lot will be paid for in full plus all charges for expertizing, including postage, mail registration, insurance and handling at the time of purchase, and 2) The expertise can provide a written opinion within 90 days of the auction date and will be delay for waiting more expert's opinion. All costs and charges for expertization are the sole responsibility and liability of the buyers. All cost for any fail opinion certification is the responsibility of the Vendor.
6. The lots offered in the auction catalogue can be inspected by potential bidders prior to the auction at public viewing as set forth in the auction catalogue. Viewers will be responsible for any damage caused by them in the viewing.
7. The buyer agrees to pay all shipping and handling costs. It is solely the buyer's responsibility to notify HKPNC of any special shipping instructions. In the case of tie bids or any other disputes arising, HKPNC's decision will be final.
8. All invoices are payable in Hong Kong dollars. Payment in any other currencies will not be accepted unless prior arrangements have been made, with such payment to include all additional bank charges. All foreign currency personal cheques and Euro cheques will not be accepted. A standard HK\$300 shipping/handling fee per shipment of purchase will be charged, there will be additional charges for carton lot shipments. Overseas buyers must furnish their own insurance during shipment.
9. Payment of lots is due within 20 days from the auction date, except in the case of postal or other bids that HKPNC executes on behalf of bidders do not present at the auction, such payment is due on presentation of HKPNC's invoice for the lots. Lots will not be given or sent to buyers until payment in full.
10. All invoices that are not paid within 30 days after the auction shall be subject to a 5% late fee and shall also bear interest at the rate of 1% per month from the date of the auction. If lots are not paid for in full within 30 days after the auction, HKPNC shall have the right to exercise one or more of the following rights and remedies: (a) to cancel the sale, (b) to resell the lots at public or private sale, with the defaulting buyer to be responsible for any loss from the resale and all costs and expenses in connection therewith, (c) to apply any amounts received from the buyer or owing to the buyer from HKPNC Auctions against the amounts owing to HKPNC Auctions, or (d) to sue the buyer for breach of contract. The buyer shall be responsible for all costs and expenses, including legal fees and collection costs, incurred by HKPNC in collecting on defaulted invoices and delinquent accounts.
11. All bidders will not be granted any return privileges. It is presumed that all floor bidders have inspected the lots prior to bidding. Therefore, lots purchased by floor bidders are sold "AS IS" and may not be returned. All lots containing more than two items may not be returned under any circumstances.
12. The bidder is responsible for any lots returned until received by HKPNC.
13. HKPNC's shall not be liable for any errors or omissions in executing instructions made by the bidder or seller. The bidder who bids in the auction agrees to accept and abide by all the foregoing terms and conditions of sale and personally guarantees payment in full.
14. The respective rights and obligations of the parties shall be governed and construed by Laws of Hong Kong

HKPNC #37 Public Auction 27th April 2024

Please bid on my behalf (up to the limits if necessary) for the following lots.

I have read and agree to the 'Terms and Conditions' in the catalog.

I UNDERSTAND THAT A **15% PREMIUM WILL BE ADDED TO THE 'HAMMER' PRICE.**

Name **Address**

Telephone **Fax** **E-mail**

Bank and commercial philatelic references

Signature _____ **Date** _____

(Unsigned bid forms will not be accepted.)

LOT NUMBER	MAX.BID HK\$	LOT NUMBER	MAX.BID HK\$

HK\$30 registered airmail shipping fee per shipment, additional charges for carton lot shipments.

Dispatch instructions **HKPO Express (\$300)** **Registered Airmail (\$30)**
 Office pick up

HONG KONG PHILATELIC & NUMISMATIC COMPANY LIMITED

Unit 3006, Trendy Centre, 682 Castle Peak Road, Lai Chi Kok, Kowloon, Hong Kong
Tel: 9213 5613 / 9339 2040 E-mail: info@hkpnc.com

網上拍賣平台。每項有背圖提供。
請瀏覽 auction.hkpnc.com

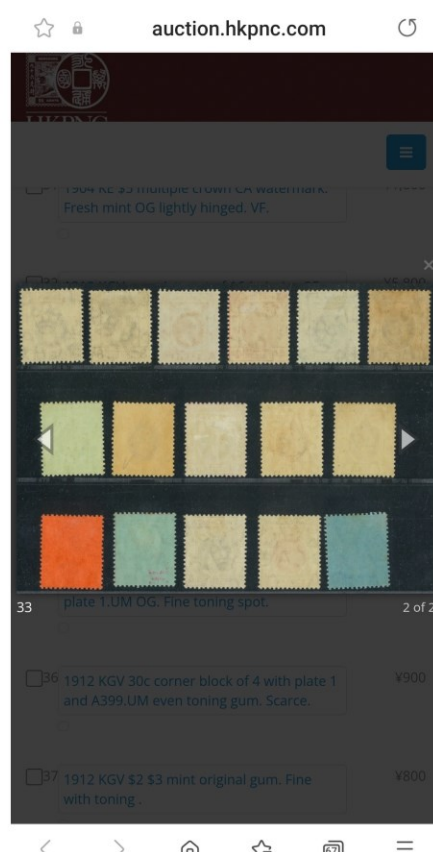
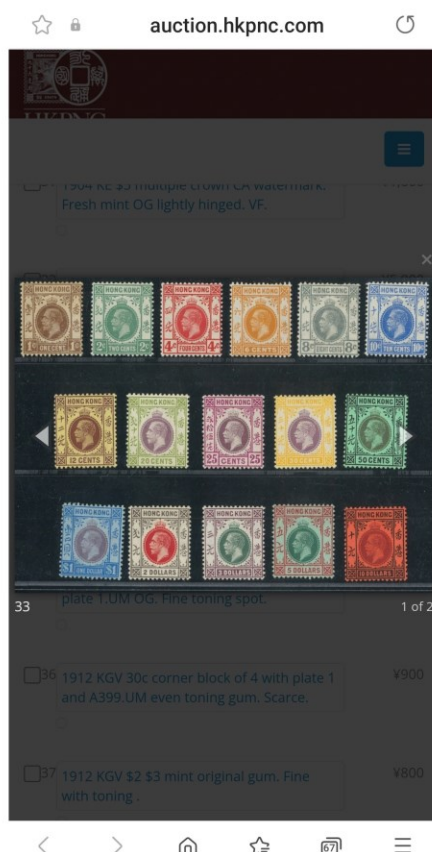
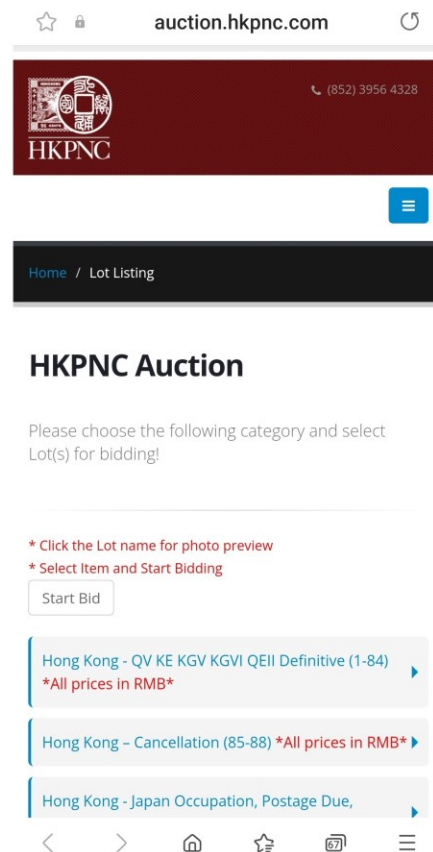
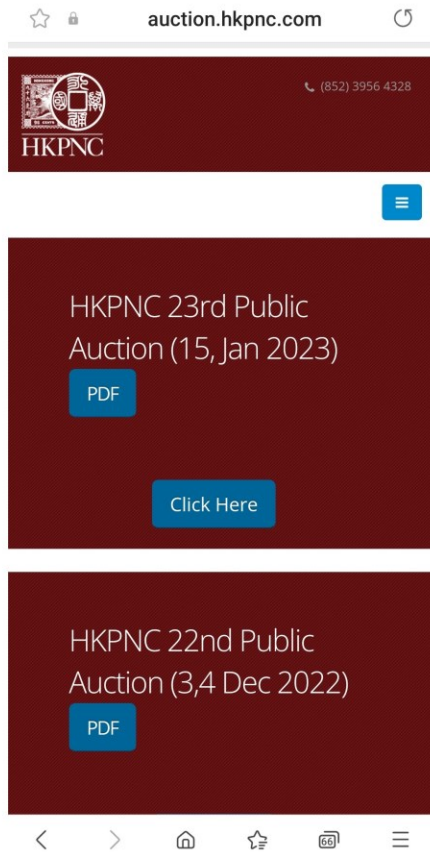



HONGKONG

POSTAGE STAMPS	PRICE \$1
15.....	4 CENTS
12.....	2 CENTS
12.....	1 CENT
	5.40
	1.50
	6.90

Hongkong Printing Press



ACKNOWLEDGMENT.

An acknowledgment of the due receipt by the addressee of the amount of an extra payment may be obtained by the following:

INSURANCE OF REGISTERED LETTERS.

Letters for certain countries may be insured against loss in accordance with Regulations and according to the following table—

	Rate.
£ 120 Pounds	810 .. 20 Cents.
.. 240 .. 330 45 ..
.. 360 .. 930 92 ..
.. 480 .. 1270 93 ..
.. 600 .. 1420 £1.03 ..
.. 720 .. 1830 £1.23 ..
.. 840 .. 2100 £1.43 ..
.. 960 .. 2400 £1.63 ..
.. 1080 .. 2700 £1.82 ..
.. 1200 .. 3000 £2.00 ..

The fee for Insurance is in addition to the postage and registration fee.