HKPNC

HKPNC

香港郵幣有限公司HKPNC
第28期公開拍賣7月30日舉行
星期日早上10時正開始
微信同步拍賣

WeChat

Wechat Live Auction

Copyright © 2015 Hong Kong Philatelic & Numismatic Company Ltd.

Public Auction #28

28th Public Auction with Wechat live auction

Auction start 10:00am, Sunday 30th July 2023, 7 月 30 日上午 10 時開始

FAX OR E-MAIL BIDS SHOULD REACH OUR OFFICE BEFORE
23:59 29th July 2023 and all bids will forward to 30th July 2023 public auction.

Telephone +852 3956 4328 / 9213 5613 Fax +852 3956 4338 E-mail: info@hkpnc.com

Free download pdf catalogue from www.hkpnc.com
Viewing by appointment at our office, please call the numbers below.

Unit 1207, Trendy Centre,
682 Castle Peak Road,
Lai Chi Kok, Kowloon,
Hong Kong

HKPNC
香港郵幣有限公司
Hong Kong Philatelic &
Numismatic Company Limited

Winson Ng

Managing Director

Erica Chan

Sales Director (HK & Mainland)

Calvin Chan

Sales Manager (Mainland)

ESTIMATES

Estimates (starting price) have been given for all lots in this auction. They are meant to reflect our idea of the current market value of the item given its scarcity and condition. Lots may sell only more or same (if only one bid) at starting price. No bid is accepted under the starting price.

BIDDING INCREMENTS (人民幣 RMB)

RMB 100-1,000……50

RMB 1,000-5,000……100

RMB 5,000-20,000……200

RMB 20,000-50,000……500

RMB 50,000+……1,000

Bids outside these increments will be reduced to the nearest increment.

Please view more pictures from www.hkpnc.com

FAX OR E-MAIL BIDS SHOULD REACH OUR OFFICE BEFORE 23:59 28th May 2023

PAYMENT

Payment can be made by transfer direct to the HKPNC account at:

Bank: The Hongkong and Shanghai Banking Corporation Limited
Account Name: Hong Kong P and N Co L
Account Number: 747-223196-838
Swift Code: **HSBCHKHHHKH**

Bank : Shanghai Commercial Bank
Account Name: Hong Kong Philatelic & Numismatic Co LTD
Account Number: 329-82-22293-1
Swift Code: **SCBKHKHH**

Alternative methods of payment which will enable immediate clearance of purchases included cash, bankers' drafts, personal cheques (order in **Hong Kong Philatelic & Numismatic Co Ltd**)

Purchases will be dispatched as soon as possible upon receipt of your written dispatch instructions and full payment for the lots you have bought.

All bid price in RMB。全部拍卖价以人民币计算
本拍卖不包邮费，如需邮递，需另外付费，
按实际重量或价值计算，最低收费为 30 元人民币。
EMS 最低收费为 180 元人民币。

本拍卖结束后，翌日下午开始买家可到本店交收。
如需要邮寄，邮递期间一切风险由买家自行承担
（包括寄失/损坏等），本公司概不负责。

拍卖佣金按成交价 15%计算。
如客户在发单一个星期内付款，
则享有佣金优惠，只需要 12%。

详细图片可以上 auction.hkpnc.com 浏览

30th July 2023 10am (lot 1 ~ lot 349)
Hong Kong, Coins & Banknote, Macau, Worldwide, China & PRC
7 月 30 日上午 10 時開始

HKPNC公開拍賣現場及微信同步拍賣。
歡迎大家以微信競投拍賣。請加本人及Calvin微信拉入拍賣群。

HKPNC-Winson
中國香港 油尖旺區

Calvin
中國香港 油尖旺區

HKPNC 作为收藏品拍卖中介公司，每項拍卖品会以多年工作经驗依據來描述，客戶提供之货品会以當時物品狀況如实反映。

已成交之货品如有与描述不符或贋品，請盡快联络本公司職员，本公司会安排第三方認證，如確定描述正確，買家須按照拍卖成交价付款。
如与描述有不符，本公司会联络委託方退货及安排退款。

** 特别提醒 **

1/ 请在参拍前仔细看预展（本公司能提供实物图及缺陷描述、图文并茂），有任何疑问务必请在开拍前询问，拍卖前都可以给清晰大图及仔细图，请留意拍卖中无法再给仔细图。
请参拍的客戶慎重出价，保证所拍既所得。

2/ 本群全品范畴包含：天生纸质点、原厂纸屑齿点、轻微软印软折、隐指纹、草纸票灯下轻微潮点、个别票印刷胶痕、天生油墨、胶道子、透金、老难题金粉票允许极微氧化、允许胶色润度有正常差异、允许沒有造成票面露白或者背胶受损的轻微划痕，拍卖中不一定会注明描述。
上品范畴包含：有黄、背贴、允许轻微下清水、灯下有潮斑、胶不均匀/脱胶、无胶、无破损无破裂薄无人为修补等均为上品，无明显弱齿的不会描述。
每个人对齿的标准不同，所以齿饱弱自定，只要是上品个别細节不会一一描述。出价参拍表示认可群規，对品相要求严格极致的藏友，要求绝品的请谨慎出价或者不要参拍。如以上理由退货的，概不接受。

3/ 按拍卖慣例，拍卖中主拍有裁断权。保留编辑中错误之勘误权。

4/ 由于网络卡顿，延迟等问题可能看到的出价先后有所不同，以主拍人或群主截图为准，请大家支持与理解。

Lot 1 – 349
30th July 2023
10am – 1pm
2pm – 6pm

Hong Kong – QV KE KGV KGVI QEII Definitive

1

2

3

4

5

6

7

8

9

10

11

12

13

		人民幣起拍價
1	1862 QV set of 7 no watermark. All cancelled blue B62.Only 2c small thin other VFU. Scarce set.	Start bid 1,200
2	1863 QV 2c 6c 18c all CC watermark. 2c OG 6c part OG.18c CC OG but large part repaired. High CV. Good to Fine.	Start bid 700
3	1963 QV 12c CC watermark SPECIMEN overprint. Mint fresh OG.VF.	Start bid 500
4	1863 QV 12c CC watermark block of 4. Hinged on one stamp. Fresh block. VF.	Start bid 800
5	1863 QV 12c 30c CC watermark both mint original gum. F-VF.	Start bid 900
6	1863 QV 18c CC watermark FU with B62 killer in black.CV $1800	Start bid 500
7	1863 QV 96c Olive Bistre shade VFU with B62 killer in blue. Fresh shade without fault. Scarce.	Start bid 2,600
8	1863 QV 2c -96c all value included without olive bistre only. F-VF used.	Start bid 600
9	1863 QV 2c -96c plus 1877 16c all CC watermark with left wing margin.18c CC short corner. Most fine used.	Start bid 2,000
10	1882 QV 10c mauve CA watermark. Mint original gum. Large part hinged. Very scarce stamp.CV $6500.	Start bid 2,000
11	1891 QV 7c 14c set of 2 both regum. Fine.	Start bid 300
12	Small collection of surcharge stamp x12 included large Chinese character 20c x2 Values to $1. F-VF used.	Start bid 400
13	1898 QV 10c on 30c without Chinese character Mint original gum. Fine with some natural gum creased.	Start bid 700

14

15

16

17

18

19

20

21

22

23

24

25

26

27

人民幣起拍價

14	1900 QV 2c & 4c in block of 4. Most UM.one stamp on 2c hinged. Fresh OG.	Start bid 1,000
15	1900 QV 12c CA watermark block of 4. Hinged on top pair. Minor even toning. Fine.	Start bid 800
16	1897 QV postal fiscal $2 Perf.15.5x15. Handstamp SPECIMEN. Samuel type HK4. OG. Scarce.	Start bid 1,200
17	1891 QV 2c SD overprint in pair. Cancelled 1903 Victoria HK cds. Scarce used pair.	Start bid 1,800
18	1903 KE $3 crown CA watermark fresh mint original gum. VF.	Start bid 1,300
19	1903 KE $5 crown CA watermark fresh mint original gum. VF.	Start bid 1,500
20	1904 KE multiple crown CA watermark complete set of 15. VF fresh OG. Scarce set.	Start bid 13,000
21	1904 KE $2 & $3 F postally used with HK cds. CV $1700	Start bid 400
22	1904 KE $3 mint original gum. Large hinged. Fine.	Start bid 500
23	1904-1907 KE 1c 4c x2 & 12c in block of 4 and 6. All fresh UM.VF.	Start bid 1,000
24	1907-11 KE new colour set of 8 fine used set.	Start bid 250
25	1912 KGV complete set of 17 included 25c type B. Fresh OG set.	Start bid 6,000
26	1912 KGV $5 olive back paper. Mint original gum. VF.	Start bid 2,500
27	19123 KGV $10 fresh mint original gum. VF.	Start bid 2,000

28

29

30

31

32

33

34

35

36

37

38

人民幣起拍價

28	1912 KGV $3 $5 $10 Fine used set. Small thin on $5. High CV.	Start bid 600
29	KGV group of 9 block of 4 value from 3c to 10c shade. Mostly UM. Few toning. F-VF.	Start bid 1,000
30	1903-1917 Small collection of KE KGV value from 1c to 50c with shade. Mint OG. F-VF.	Start bid 800
31	1917 Office in China KGV $10 top value. Mint original gum. VF.	Start bid 2,500
32	1938 KGVI complete set of 13. Mostly with margin. (50c 1946 issue) UM with toning gum on some value. F-VF.	Start bid 1,200
33	1941 KGVI rough perf set of 6 in block of 4. All with margin.UM minor toning. VF.	Start bid 800
34	1946 KGVI complete set of 16. Fresh original gum hinged. VF.	Start bid 500
35	Small collection of KGVI value to 1946 $10.Some in pair. Mainly UM. F-VF.	Start bid 800
36	Small collection of KGVI block from 1c to $1 Mainly UM. Some toning as usual. F-VF.	Start bid 1,000
37	1946 KGVI 9x plate block of 4. Value from 2c to 80c.UM some toning. F-VF.	Start bid 600
38	1938-46 KGVI 4x value in pair or block all with sheet number. UM. F-VF.	Start bid 400

39

40

41

42

43

44

45

46

47

48

49

人民幣起拍價

39	1954 QEII complete set of 14 UM. Mainly with margin. VF.	Start bid 750
40	Small collection of 1954 issue in single and block Value from 5c to $10 x2 shade. VF UM.	Start bid 1,000
41	1954 QEII $1 corner block of 4 x3. With Req. E & X. VF UM.	Start bid 800
42	1954 QEII 10c coil strip of 6 x2.UM.One strip light toning.	Start bid 300
43	Small collection of QEII coil included 1954 10.1973 10c 50c $1 and 1982 10c.UM.VF.	Start bid 900
44	1970 QEII complete set of 13 PVA gum Chalky paper. Toning on 5c & 30c.Other fresh. VF.	Start bid 1,200
45	1971 QEII complete set of 10 Glazed paper sideway watermark. Fine with light toning.	Start bid 700
46	1973 QEII large crown CA watermark set of 14 x3 sets. Most VF UM. F-VF.	Start bid 500
47	1976 QEII no watermark set of 7. VF UM.	Start bid 600
48	1982 -85 watermark and no watermark set. Both set VF UM.	Start bid 350
49	1982 QEII definitive set in block of 4. All with colour plate margin. VF UM.	Start bid 700

50

51

52

53

54

55

56

57

58

人民幣起拍價

50	1982 watermark x2 1985 no watermark x2. Fresh UM.VF.	Start bid 700
51	Small group of 82-85 low value block of 4 all with Req. Number. Toning spot. Fine.	Start bid 600
52	Small group of 1985 no watermark $1.7 $5 $10 $20 $50 all Req. block of 6. Toning spot.	Start bid 600
53	1982 QEII coil10c $1 both strip of 4 with long original paper tape. VF.	Start bid 400
54	1987-1991 QEII complete 5 years set. All fresh UM.VF.	Start bid 900
55	Small collection of 1987 QEII value to $20 all with colour plate margin. VF UM.	Start bid 300
56	1996 QEII 10c complete sheet of 100 x100 sheets. VF.	Start bid 600
57	1999 colour plate marginal single set plus 2002 sheet number set. Both set Fresh UM.VF.	Start bid 250
58	2006 bird definitive 3 sets all with different printing margin. Fresh UM.VF.	Start bid 350

Hong Kong – Postage due & Label

59

60

61

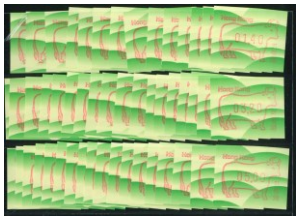

62

人民幣起拍價

59	1923 1st postage due 2x set in upright and sideway watermark. Mint OG. F-VF.	Start bid 500
60	1976 postage due 50c $1 no watermark issue. Part sheet of block 30 with Req. Z. VF UM.	Start bid 1,000
61	Hong Kong complete frama label collection. All fresh UM.VF.	Start bid 2,100
62	Hong Kong 1997 Ox machine 01 $0.1-$5 complete set. VF UM.	Start bid 500

Hong Kong – Japanese Occupation

63

64

65

人民幣起拍價

63	9-5-17 (1942) cover to Canton franked 5s cancelled HK cds. Back with Canton arrival marking. Fine and scarce commercial use cover during Japanese Occupation HK.	Start bid 1,300
64	Group of 17 large size real photos (12x16cm) showing different view of war time during Japanese Occupation Hong Kong. Some photo with fault but very valuable photo. Viewing recommended. Rare.	Start bid 3,000
65	1943 Osaka publish Japanese Occupation EAST ASIA WAR book 1 and book 2. Showing history of war and many picture plus maps. Original printing 1st edition. Book 2 without front cover. Very scarce book.	Start bid 1,000

Hong Kong – Error

66

67

68

69

70

71

72

73

74

75

人民幣起拍價

66	1935 Silver Jubilee 5c corner block of 4 showing plate constant extra flag vaeity. CTO. VF.	Start bid 500
67	1935 Silver Jubilee 20c with extra Flag variety.SG 136d.UM toning. RPS 2005 certification.Scarce.SG GBP 1100.	Start bid 1,000
68	Small collection variety better included 73 QEII 70 shift and other constant plate flaw variety.	Start bid 400
69	1863 QV 2c 6c 8c all with inverted CC watermark variety F-VF used.CV $1650	Start bid 800
70	1863 QV 4c 48c both wing margin showing inverted watermark variety.VFU.CV $1600	Start bid 1,000
71	1863 QV 12c 30c vermilion. Both with inverted watermark variety. VF used.CV $1700	Start bid 600
72	1863 QV 24c 30c vermilion. Both with inverted watermark variety. VF used.CV $1800	Start bid 600
73	1863 QV 96c inverted watermark variety. VFU B62 killer. VF CV $1200.	Start bid 500
74	1907-11 KE 2c unused no gum. Inverted watermark variety. Rare SG 92w GBP 1500.	Start bid 2,000
75	1938 KGVI 15c B/4 broken character plus same variety on registered cover. F-VF.	Start bid 500

76

77

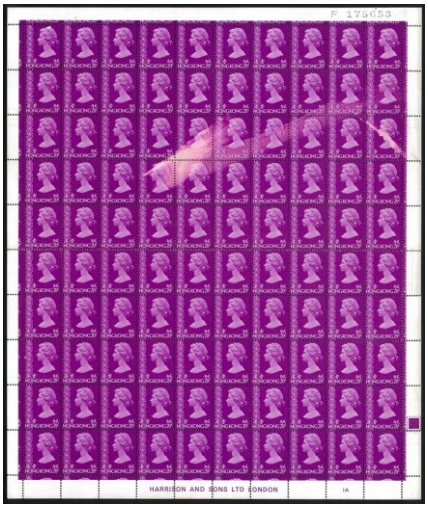

78

79

80

81

82

83

人民幣起拍價

76	1962 QEII 50c with perf shift variety. Fine mint no gum. Still scarce variety.	Start bid 300
77	Small group of 1962 QEII issue in block all with variety better included double perf. UM. F-VF.	Start bid 500
78	1975 QEII 20c complete sheet of 100.3 row showing printing variety. Few perf. separated and rejoined by hinged paper. Very rare variety.	Start bid 13,000
79	1973-80 small group of QEII issue in single or block all showing printing variety. F-VF.	Start bid 400
80	1973 QEII $1.3 x all with perf. shift variety. Fresh UM.VF.	Start bid 600
81	1973 QEII $2 with perf. shift variety.UM with toning spot. Fine.	Start bid 400
82	1973 QEII $2 with perf. shift variety.UM with toning spot. Fine.	Start bid 400
83	1973-80 Small group of high values with perf shift or minor variety. VF UM.	Start bid 400

84

85

人民幣起拍價

84	1980-81 QEII $20 uncoated paper. Imperf. pair. Fresh UM. Very rare QEII error. Unlist in any catalogue on uncoated paper.	Start bid 4,000
85	1992 QEII definitive block of 4 missing colour error only printed QEII portrait. Fresh UM.	Start bid 3,000

Hong Kong – Commemorative

86

87

88

89

90

91

92

93

94

95

人民幣起拍價

86	1891 Jubilee 2c mint never hinge original white gum. Extremely rare in such condition.	Start bid 4,000
87	1891 Jubilee 2c mint OG with broken 1 variety. Small corner thin. Fine.	Start bid 800
88	1891 Jubilee 2c CTO first day cds. VF.	Start bid 600
89	1891 Jubilee 2c CTO first day cds. VF.	Start bid 500
90	1935 Silver Jubilee complete set of 4. Two sets UM. F-VF.	Start bid 800
91	1946 Victory UM set of 2 & 1948 Silver wedding mint set. Both toning OG. Fine.	Start bid 400
92	1948 Silver wedding set of 2. Fresh UM OG.VF.	Start bid 1,200
93	1949 UPU set of 4 corner margin with sheet number.UM even toning. Unusual.	Start bid 500
94	1949 UPU UM pair. OG with light toning and some offset on 20c.F-VF.	Start bid 350
95	1965 ITY & 1966 WHO both set in block of 4. UM. Light toning. Fine.	Start bid 400

96

97

98

99

100

101

102

103

104

105

106

人民幣起拍價

96	1967-1978 1st Lunar new year set of 12 complete. Fresh UM. Gold on Rat slightly oxidized.	Start bid 1,300
97	1967-1972 6 sets of Lunar new year issue. Fresh UM.VF. Gold on Rat slightly oxidized.	Start bid 900
98	1967-1978 1st Lunar new year set of 12 complete. Fresh UM. Gold on Rat slightly oxidized.	Start bid 1,000
99	1967-1978 1st Lunar new year set of 12 complete. Fresh UM. Gold on Rat slightly oxidized.	Start bid 1,000
100	197-1978 1st Lunar new year set of 12 in block of 4 complete. Fresh UM. Gold on Rat slightly oxidized. VF block set.	Start bid 4,000
101	1969 Year of Cock Fresh UM block of 4.VF.	Start bid 1,000
102	Small collection of early commemorative block of 4 issue. All UM with some light toning.	Start bid 500
103	Collection of 80-90s commemorative stamp folder. All UM. F-VF.	Start bid 250
104	Collection of Modern stamp pack better included HK Singer and BW proof MS pack. VF.	Start bid 500
105	Collection of Modern commemorative issue, mostly complete sheet. Face value HK$6740.	Start bid 4,000
106	2019 Old Master Q complete sheet x11 sheet set. Total 275 sets. Face value HK$3300.	Start bid 2,000

Hong Kong – Cancellation

107

108

109

110

111

112

113

114

115

116

117

118

119

120

121

122

123

124

125

人民幣起拍價

107	1876 QV postal fiscal $2 cancelled B62 in blue inking. Very short time usage with blue B62.	Start bid 600
108	1876 QV postal fiscal $2 -$10 set of all cancelled 62B supplementary killer. VF and scarce.	Start bid 3,500
109	KE 30c on piece cancelled full SEAL OF DISTRICT LAND OFFICE TAIPO. Unusual.	Start bid 500
110	Small collection of cancel. Killer and cds. Mainly on QV. Better included D27 Ningpo. 62B.	Start bid 600
111	1863 QC 4c +12c cancelled complete AMOY A1 killer. VF.	Start bid 400
112	1882 QV 5c + 10c cancelled AMOY D27 killer.10c tear fault. Fine.	Start bid 500
113	1891 QV 10c cancelled CANTON index star with inverted MR. SOLD AS-IS.	Start bid 400
114	1882 QV 5c cancelled Kiungchow D28 killer. VF and scarce.	Start bid 600
115	1880 QV 5c CC 1882 5c CA, both cancelled hoihow index c. One with index C facing down, CC with thin on back. F-VF.	Start bid 400
116	1863 QV 4c CC watermark cancelled SHANGHAI index C blue inking cds. Fine used.	Start bid 600
117	1862 QV 24c no watermark cancelled B62 plus SUNBURST in black. Short perf. Fine.	Start bid 800
118	1885 QV 20c/30c $1/96c cancelled SHANHGAI index A cds. Only use 3 months. VF.	Start bid 500
119	1882 QV 5c cancelled SIAM BANGKOK cds plus US LEGATION marking. Trimmed perf.	Start bid 800
120	1882 QV 5c cancelled CUSTOM PAKHOI cds and partial hk cds. VF.	Start bid 400
121	1880 QV 5c CC wmk, cancelled JAPAN SHIP marking. VF.	Start bid 400
122	1882 QV 5c pair cancelled SHIP LETTER marking. VF. Scarce.	Start bid 600
123	1882 QV 5c pair cancelled LIGNE N cds with complete firm chop BRADLEY & Co. VF.	Start bid 500
124	1882 QV 5c x2 cancelled LIGNE N cds. VF.	Start bid 500
125	1882 QV pair plus single cancelled LIGNE N cds. VF.	Start bid 600

126

127

人民幣起拍價

126	1882 QV pair plus single cancelled LIGNE N cds. VF.	Start bid 600
127	1882 QV 5c cancelled HAIPHONG TONKIN. Round corner. Fine.	Start bid 300

Hong Kong – Postal Stationery

128 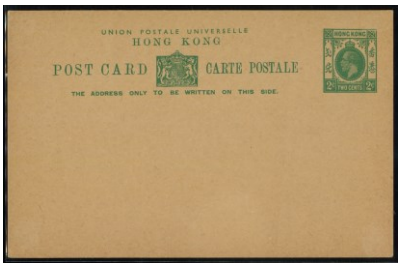

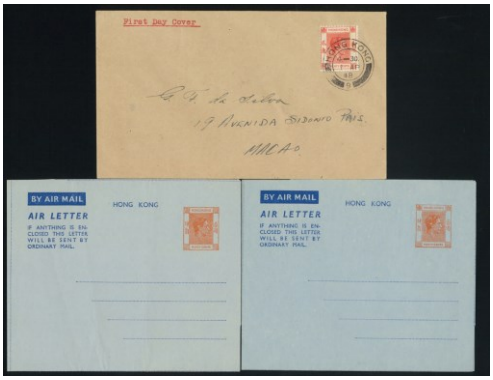

129

人民幣起拍價

128	1936 KGV Royal Arms 2c green Postal card. Unused with small fault at back. CV HK$5000	Start bid 1,000
129	1950s KGVI 40c aerogramme unused x2 plus KGVI 20c FDC. VF.	Start bid 400

Hong Kong – Postal History

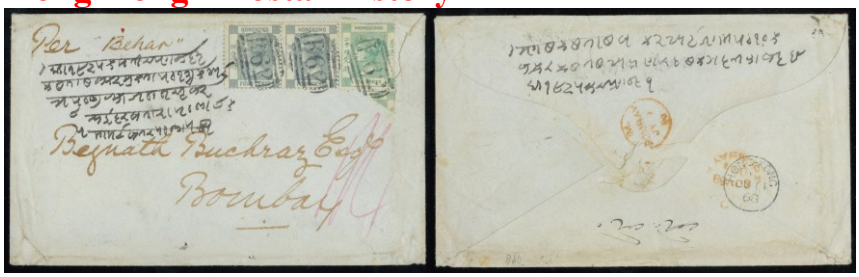

130

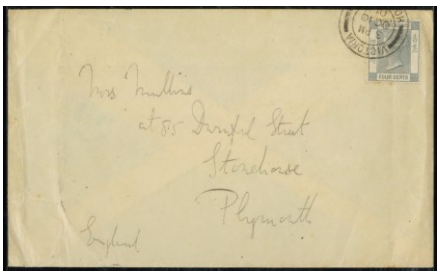

131

132

人民幣起拍價

130	1868 cover to India franked QV 4c pair and 24c cancelled B62 killer. Back with HK cds and Bombay arrival marking. Scarce early HK cover.	Start bid 3,600
131	1901 cover to UK franked QV 4c cancelled Victoria HK cds. Back with Plymouth cds. VF.	Start bid 500
132	1938 page of postal fiscal 5c cover to Shanghai with arrival cds. Plus one mixed franking piece. VF.	Start bid 500

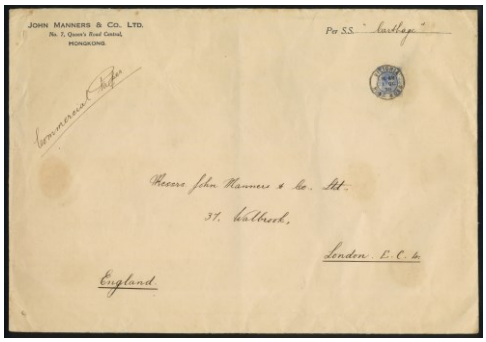

133

134

135

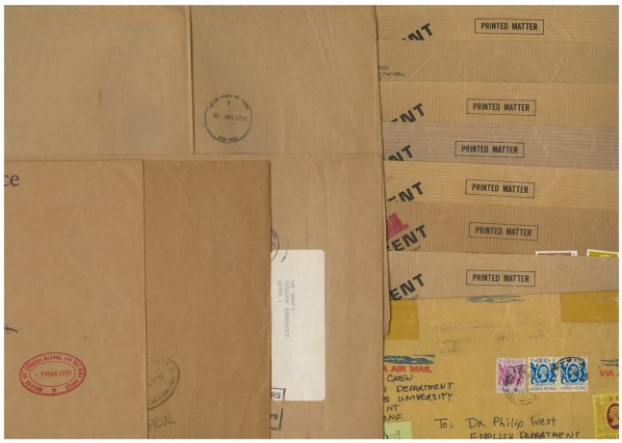

136

137

人民幣起拍價

133	1938 huge size envelope (36x27cm) to UK franked KGVI 25c cancelled Victoria HK cds date 1-OC-1938. Paying printed matter rate. Unusual item.	Start bid 400
134	1941 cover to Br Guiana with Not opened by Censor marking. Plus cover front franked complete set of 1941 Centenary set. Fine.	Start bid 300
135	1974 commercial cover post local cancelled CROSS IN SAFETY slogan marking. Scarce marking only used for one week. VF.	Start bid 1,500
136	Small collection of 80-90s force mail envelope and some commercial covers. F-VF.	Start bid 300
137	1990 official Speed post envelope post to Taiwan franked QEII $10 $20 & $50 cancelled Queens road cds. With Taiwan arrival marking. Fine and unusual.	Start bid 400

Hong Kong – First Day Cover

138

139

人民幣起拍價

138	1941 Centenary FDC post to Rangoon from KOWLOONTONG with reg. label back. Fine.	Start bid 1,500
139	1946 Victory set on FDC with unusual design, post to USA with arrival cds. Fine.	Start bid 500

141

142

143

140

144

145

146

147

148

149

人民幣起拍價

140	1946 Victory set on unusual design FDC. Post to Macau with arrival cds. Scarce.	Start bid 800
141	1946 Victory set on two FDCs issued by HKPSOC. Different paper type. VF.	Start bid 350
142	Small collection of early FDC from 1946 Victory to modern FDC included opening PO FDCs	Start bid 550
143	1953 Coronation FDC plus 1948 KGVI 20c FDC. Both fine.	Start bid 300
144	1948 Silver Wedding FDC with silver word design. Post local. Back with Reg. receipt. VF.	Start bid 3,800
145	1949 UPU set on unusual FDC. Fine with some toning spot.	Start bid 500
146	1949 UPU set on CAP FDC. Post local. VF.	Start bid 400
147	Group of 6 coronation FDCs all different design. Some scarce. F-VF .	Start bid 500
148	1954 QEII definitive FDC x4. franking low value ,with branch office cds. F-VF.	Start bid 400
149	1954 CPA FDC franked QEII 5c. plus 1964 HKU $1 FDC. Both VF.	Start bid 500

150

151

152

153

154

155

156

157

158

159

160

人民幣起拍價

150	1962 Stamp Centenary set on FDC. Post local with Peng Chau cds and label. Fine.	Start bid 300
151	1962 Stamp Centenary set on FDC. Post local with Tsuen Wan cds and label. Fine.	Start bid 250
152	1962 Stamp Centenary set on FDC. Post local with So Uk cds. Fine.	Start bid 250
153	1962 Stamp Centenary set on FDC. Post local with Ma tau Wai cds and label. Fine.	Start bid 300
154	1962 Stamp Centenary set on FDC. Post local with Wan Tsai cds and label. Fine.	Start bid 300
155	1962 Stamp Centenary set on FDC. Post local with Kowloon City cds and label. Fine.	Start bid 300
156	1962 Stamp Centenary set on FDC. Post local with Mongkok cds and label. Fine.	Start bid 300
157	1962 Stamp Centenary set on FDC. Post local with Yau Ma Ti cds and label. Fine.	Start bid 300
158	1962 Stamp Centenary set on FDC. Post local with North Point cds and label. Fine.	Start bid 300
159	1962 Stamp Centenary set on FDC. Post local with Sha Tau Kok cds and label. Fine.	Start bid 300
160	1963 FFH FDC with sheet number. Cancelled SECRETARIAT cds and label. Toning spot.	Start bid 400

161

162

163

164

165

166

167

168

169

人民幣起拍價

161	1968 HK seacraft GPO FDC x2. Fine.	Start bid 350
162	1972 wedding set on special design in 3 different colour. VF.	Start bid 400
163	1973 QEII definitive set on FDC cancelled SHAMSHUIPO branch office cds. Fine,	Start bid 700
164	1974 Art Festival MS on gold FDC issued by HK Tourism Board. Only 100 FDC issued and few cover recorded with MS franking. Rare.	Start bid 7,000
165	Collection of 60-80s all GPO FDC.F-VF.	Start bid 500
166	60-80s non-GPO design FDC x8 VF.	Start bid 250
167	60s GPO FDC x6 Most VF.	Start bid 300
168	Small lot of FDC related to QEII better included St Josephs FDC. Fine.	Start bid 400
169	70-80s CPA and non-GPO design FDC x6. VF.	Start bid 350

170

171

172

173

174

175

176

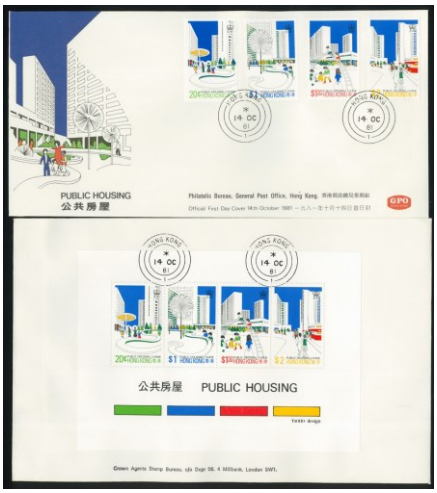

177

178

人民幣起拍價

170	1977 HK orchid set on CPA FDC. Post to Canada with arrival cds. Light toning. Fine.	Start bid 500
171	1979 butterflies set of CPA FDC green colour design. Toning around perf. Fine.	Start bid 350
172	1979 butterflies set of CPA FDC purple colour design. Toning around perf. Fine.	Start bid 400
173	Group of 3 FDC related to MTR. Two on MTR firm envelope. F-VF.	Start bid 250
174	Small collection of CPA FDC start from 1979 MTR to 90s.Total 19 FDCs. F-VF.	Start bid 500
175	70-90s non-GPO design FDC x7. VF.	Start bid 250
176	1980 HK Rural Architecture set on CPA FDC. Light toning. Fine.	Start bid 400
177	1981 Public Housing HKPB FDC and MS on crown agent FDC. VF.	Start bid 250
178	70-80s CPA FDC x4. F-VF.	Start bid 500

179

180

181

182

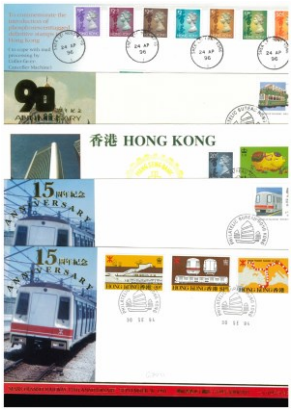

183

184

185

186

187

人民幣起拍價

179	Group of 22 GPO FDC all issued from HKPB. F-VF.	Start bid 400
180	1984 Royal HK Jockey Club member FDC. VF.	Start bid 300
181	80-90s non-GPO design FDC x4. VF.	Start bid 200
182	Collection of non-GPO design FDCs. Total 52 FDC. F-VF.	Start bid 400
183	90s HK non-GPO design FDC x5. Better included 1994 MTR 15 year gold FDC. VF.	Start bid 200
184	80-90s HK stamp booklet on FDCs. VF.	Start bid 300
185	90-2000s HK definitive set FDC x6. VF.	Start bid 300
186	2015 FDC x4 mixed franking with GB stamp 1st class label. VF.	Start bid 250
187	2016 & 2023 commemorative issue all on association envelope as FDC. VF.	Start bid 250

188

189

人民幣起拍價

188	Modern commemorative 4 issue all on CPA FDCs. VF.	Start bid 250
189	2019 Greater bay area HK China and Macau mixed franking FDC plus 2019 Macau return to China large size FDC. VF.	Start bid 300

Hong Kong – Postcard

190

191

192

193

194

人民幣起拍價

190	Two early Hong Kong postcard both franked QV stamp. Fine.	Start bid 400
191	Group of 8 early to 70s picture postcard. Two postally used with France stamp. F-VF.	Start bid 350
192	1905-1907 Two early picture postcard all franked KE stamp postally used. Fine.	Start bid 300
193	Hong Kong early picture postcard x7. One used. Fine.	Start bid 400
194	Hong Kong early picture postcards x2 plus one Penang, all postally used with KE 4c. Fine.	Start bid 250

195

196

197

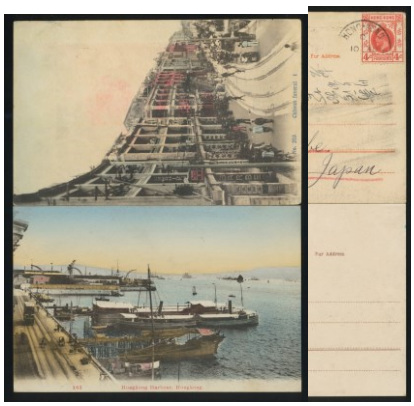

198

199

200

人民幣起拍價

195	Hong Kong early picture postcards x3. All postally used with KE franking. Fine.	Start bid 300
196	Hong Kong early picture postcards x3. All postally used with KE franking. Fine.	Start bid 300
197	Hong Kong early picture postcards x7.3 used with GB stamp. Other unused. Fine.	Start bid 400
198	Hong Kong two early picture postcard. One used. VF.	Start bid 400
199	Collection of 18 early picture postcards all postally used with KE KGV or KGVI. F-VF.	Start bid 2,200
200	Collection of 30 early picture postcards all postally used with KE KGV or KGVI. F-VF.	Start bid 3,600

201

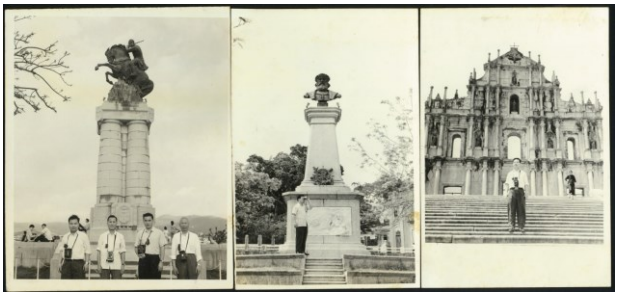

202

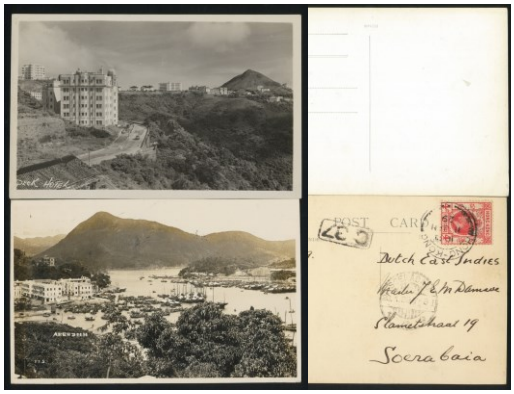

203

204

人民幣起拍價

201	1958 folded HK different view photo pack postally used to USA. Scarce used.	Start bid 500
202	Macau 50s real photo picture postcards x3. Fine.	Start bid 200
203	Hong Kong real photo postcard x2. One postally used. VF.	Start bid 400
204	Hong Kong Two real photo. One 1973 stamp show. Another one news photo showing burns on Queen Elizabeth ship. VF.	Start bid 400

Collection

205

206

人民幣起拍價

205	Collection of Hong Kong QE issue mainly used to 90s.Heavy duplicate. F-VF.	Start bid 300
206	Collection of Hong Kong commemorative issue mainly used. Plus some mint postage due.	Start bid 400

207

208

209

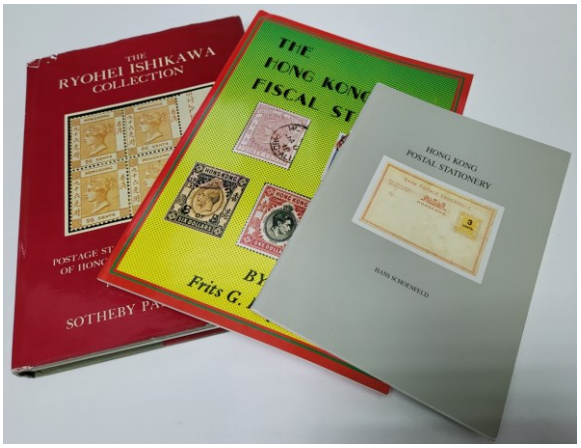

210

人民幣起拍價

207	Collection of mint KGVI and QEII issue. From 40s -90s Mainly fresh UM. Some duplicate.	Start bid 1,000
208	Small collection of early HK cover. China Shanghai bus ticket. Real photo and Macau FDC.	Start bid 300
209	Small collection of HK QE definitive. Commemorative plus PRC stamp. F-VF.	Start bid 300
210	Hong Kong 1979 Fiscal by Frits G Huygen.1980 Sotheby Ishikawa & Postal stationery by Hans. All VF.	Start bid 500

Coins & Banknotes

211

212

人民幣起拍價

211	China RPC 20c silver coin x6. F-VF condition.	Start bid 400
212	China 1911 dragon silver $1 coin. VF with small chop mark.	Start bid 1,000

213

214

215

216

217

218

219

220

人民幣起拍價

213	China 1897 Kiang nan silver dollar. Fine.	Start bid 1,000
214	China 1908 Pei Yang silver dragon dollar. VF.	Start bid 1,200
215	China 1908 Pei Yang silver dragon dollar. VF.	Start bid 1,200
216	China 1908 Pei Yang silver dragon dollar. VF.	Start bid 1,200
217	China 1908 Pei Yang silver dragon dollar. VF.	Start bid 1,200
218	China 1908 Pei Yang silver dragon dollar. VF.	Start bid 1,200
219	China 1903 Pei Yang silver dragon dollar. VF.	Start bid 1,200
220	China 1908 Pei Yang silver dragon dollar. VF.	Start bid 1,200

221

222

223

224

225

226

227

228

人民幣起拍價

221	China 1908 Pei Yang silver dragon dollar. VF.	Start bid 1,200
222	China 1903 Pei Yang silver dragon dollar. VF.	Start bid 1,200
223	China 1908 Pei Yang silver dragon dollar. VF.	Start bid 1,200
224	China 1908 Pei Yang silver dragon dollar. VF.	Start bid 1,200
225	China 1913 silver dollar coin. EF.	Start bid 1,000
226	China 1913 silver dollar coin. Fine.	Start bid 700
227	China 1913 silver dollar coin. Cleaned. Fine.	Start bid 700
228	China 1913 silver dollar coin. EF.	Start bid 1,000

229

230

231

232

233

234

人民幣起拍價

229	China 1913 silver dollar coin. Fine.	Start bid 700
230	China 1934 silver dollar coin. EF.	Start bid 900
231	China 1934 silver dollar coin EF-AUNC.	Start bid 900
232	China 1929 SYS 20c NGC MS 65.	Start bid 500
233	China 1911-15 20c PCGS VF detail.1924 20c & 1929 20c PCGS AU Detail.	Start bid 500
234	China 1912 SYS silver dollar coin. Cleaned. Plus USA 1922 silver dollar VF.	Start bid 600

235

236

237

238

239

240

241

242

人民幣起拍價

235	Hong Kong 1911B British trade dollar AUNC.	Start bid 1,300
236	Hong Kong 1930B British trade dollar AUNC.	Start bid 1,300
237	Hong Kong 1902B British trade dollar VF.	Start bid 700
238	Modern re-issue of 1901 HK QV Proof coin set. With original box.	Start bid 700
239	China ROC 1941 Central Bank of China $5 PMG 66 EPQ.	Start bid 500
240	China Foreign exchange certificate set to $100.AUNC-UNC. $100 UNC but with pin hole.	Start bid 1,500
241	China PRC 1960 $2 PMG66 EPQ.	Start bid 1,500
242	China PRC 1980 $50 PMG 66 EPQ.	Start bid 1,400

243

244

245

246

247

248

249

250

251

人民幣起拍價

243	China PRC 1990 $100 x16 AUNC. Only one-fold on middle.	Start bid 1,900
244	Hong Kong collection of government cent banknote. Total 470 piece. F-UNC.	Start bid 1,200
245	Small collection of HK banknote from cent to $10.mixed condition.	Start bid 250
246	Small group of HK China Asia banknote. Mixed condition.	Start bid 400
247	Small collection of HK HSBC banknote to $100 included 1964 $10x8. F-VF.	Start bid 300
248	1956 HSBC $5 PMG 64.	Start bid 1,300
249	1959 HSBC $5 MH 563222.VF.	Start bid 600
250	1959 HSBC $5 AG 392082 PMG 66 EPQ	Start bid 750
251	1959 HSBC $5 AG 392083 PMG 66 EPQ	Start bid 750

252

253

254

255

256

257

258

259

260

人民幣起拍價

252	1959 HSBC $5 AG 392084 PMG 66 EPQ	Start bid 700
253	Small group of HSBC UNC banknote from $5 to $20.	Start bid 400
254	1973 HSBC $5 original pack of 100. UNC	Start bid 2,800
255	1983 HSBC $50 x5. A/6 845711-14 UNC	Start bid 800
256	1983 HSBC $50 x5. A/6 845705-09 UNC	Start bid 800
257	1946 HSBC $100 Fine with pin hole and tear.	Start bid 800
258	1972 HSBC $100 WD395614 VF+.	Start bid 550
259	1959 HSBC $100 UD 754279 PMG 58.	Start bid 1,500
260	1960 HSBC $100 UE 731107 PMG 58.	Start bid 1,500

261

262

263

264

265

266

267

268

269

人民幣起拍價

261	1959 HSBC $5 and 1968 $500 both fine.	Start bid 1,000
262	1968 HSBC $500 H741180 VF.	Start bid 1,400
263	1968 Mercantile bank $100 F-VF.	Start bid 2,000
264	1973 Mercantile bank $100 VF.	Start bid 2,200
265	1974 Mercantile bank $100 x5.VF.	Start bid 1,000
266	1979 HSBC $100 A550665 VF.	Start bid 3,000
267	1994 bank of China 1st edition banknote set of 5.UNC.minor edge fold on $1000.	Start bid 1,800
268	1945 Japan 100 Yen PMG 64 EPQ.	Start bid 300
269	Bank of France colorful banknote collection. EF-UNC.	Start bid 350

WorldWide

270

271

272

273

274

275

人民幣起拍價

270	台灣儲金邮票 1 套。全品。	Start bid 900
271	台湾早期纪念票。四方连或十方连共 5 组。部份微黄。上品。	Start bid 600
272	台湾 1996 国际邮展小全张。原包共 200 张。	Start bid 900
273	澳门早期普票及纪念票邮集 1 份。大部份新票。上品-全品。	Start bid 600
274	澳门中期航空邮简及小版实寄封。及 2 件新中国实寄封。上品。	Start bid 350
275	非洲野生动物世界自然基金 1983 WWF 2 套 1 套加盖。SC589-601 SC589a-601a CV US$2288. 全品	Start bid 3,500

China

276

277

278

279

人民幣起拍價

276	1897 厦门工部 1c。销台湾澎湖岛日占印。相信为全世唯一纪录。十分罕见。上品。	Start bid 3,500
277	1878 海关大龙 3 全。1 分及 5 分有损。中-上品。	Start bid 2,600
278	1897 小龙加盖 1 分及 2 分。盖销海关上海印。有黄。上品。	Start bid 800
279	1897 红印花 1 分新票。原胶。背有薄。中上品。	Start bid 1,200

280

281

282

283

284

285

286

288

289

287

290

291

		人民幣起拍價
280	1897 红印花 1 分新票。无胶。中上品。	Start bid 1,200
281	1897 红印花 1 分新票。无胶。左边齿孔有损。中上品。	Start bid 1,100
282	1897 红印花 1 分新票。丰厚原胶。轻贴。有 1 小黄点。上品。	Start bid 1,600
283	1897 红印花小 2 分新票。丰厚原胶。上品。	Start bid 2,000
284	1897 红印花大 4 分新票。丰厚原胶。上品。	Start bid 3,000
285	1897 红印花大 1 元新票。丰厚原胶。左方有轻微擦损。上品。	Start bid 14,000
286	1897 石印蟠龙半分至 50 分新票 9 枚。全部原胶。部份有黄。上品。	Start bid 900
287	石印蟠龙及蟠龙旧票集 1 份。面值至 50 分。部份好印包括壬子年及蒙自由车等。大部份上品。	Start bid 1,500
288	民国加紧信件原条。杭州通商 2。上品。	Start bid 600
289	1914 北京版帆船 6 分。顶边漏齿。原胶有贴印。上品。	Start bid 600
290	民国至新中国新票及旧票 1 批。大部份齐套。大部份上品。	Start bid 400
291	民国航空 4 香港版 1 套。及新中国航空第 1 组 3 套。全部有黄。上品。	Start bid 300

292

293

294

295

296

297

298

299

300

301

人民幣起拍價

292	新中国普票 R14-R23 共 13 套。及一些外国澳门近代小全张。大部份有黄。上品。	Start bid 400
293	普 23 民居 14 全。四方连带厂铭。其中 30 分 40 分 50 分 1 元粗齿票。11 度 x11.5 度早外品。民居六珍之中的四种。微黄。上品。	Start bid 300
294	1997 长城普票四方连或六方连角位厂铭共 8 件。面值由 10 分至 500 分。全品。	Start bid 250
295	文 1 盖銷全。金有氧化。上品。	Start bid 2,500
296	文 5 新票 9 全。原胶有黄。白虎团有 1 短齿。有黄。上品。	Start bid 5,000
297	文 7 天高新票 6 连。个别齿孔有黄。齿間有折。上品/全品。	Start bid 1,700
298	文革新票 7 枚。除解放军 43 分有软折。余全品。	Start bid 1,000
299	N1-N6 共 2 套。其中 1 枚 N3 角有损。余有黄。上品。	Start bid 600
300	N8-N11 共 2 套。缺 1 枚 N10。2 枚 N9 全品。余有黄。上品。	Start bid 1,300
301	N12-N20 新票 9 全。连票有折。背有字跡。上品。	Start bid 600

302

303

304

312

305

306

307

308

309

310

311

人民幣起拍價

302	N12-N20 新票 9 全。连票有折。部份有軟折。上品。	Start bid 700
303	N44 新票 2 枚。全品。	Start bid 400
304	N49-52 新票 2 套。全品。	Start bid 600
305	编号票 3 套。有黄。上品。	Start bid 700
306	编号票 2 套。有黄。上品。	Start bid 600
307	N29-N32 新票 2 套。1 套有字跡。有黄。上品。	Start bid 700
308	N95 厂铭角位方连 2 份。微黄。上品。	Start bid 400
309	纪 7 再版厂铭 1 套及纪 104 新票 1 套。原胶。上品。	Start bid 700
310	纪 106 新票 1 套。原胶有黄。上品。	Start bid 700
311	纪 109 新票 3 全。金有氧化。原胶。上品。	Start bid 1,000
312	纪 114 厂铭角位十方连。原胶。部份微黄。上品。	Start bid 1,000

313

314

315

316

317

318

319

320

321

322

人民幣起拍價

313	纪 121 新全。(4-1) 角有折印。余上品。	Start bid 1,200
314	特 21 新票角位六方连。有黄。上品。	Start bid 500
315	纪特新票 9 套。部份有黄。上品。	Start bid 600
316	纪特新票 7 套。大部份有黄。上品。	Start bid 500
317	特 37 新票四方连带数字边。全品。	Start bid 400
318	特 46 新票 8 全。原润胶。微黄。上品。	Start bid 1,000
319	特 41 及特 45 2 套。原胶。有黄。上品。	Start bid 800
320	蝴蝶新票 9 枚。微黄。上品。	Start bid 800
321	特 57 22 分角位六方连。原胶有黄。有軟折。上品。	Start bid 400
322	特 58 新票四方連帶纸边。近全品。	Start bid 400

323

324

325

326

327

328

329

330

331

人民幣起拍價

323	特 60 新票 3 全。原润胶。(3-1)有短齿。上品/近全品。	Start bid 500
324	特 63 新票 8 全。原润胶。(8-7)(8-8)有贴印。余全品。	Start bid 1,000
325	特 65 新票 6 全。原润胶。微黄。上品。	Start bid 700
326	特 63 及特 70 2 套。原胶有贴印。上品。	Start bid 800
327	特 71 新票 5 全。原润胶。(5-3)有指摸印。余近全品。	Start bid 1,200
328	J43M 及 J45M 小全张 2 枚。J45 金有微氧化。全品/近全品。	Start bid 700
329	JT 新票 4 套及 T69 纪念卡(未盖销)。上品。	Start bid 400
330	T28 角位四方连。有黄。上品。	Start bid 800
331	T38M 新 1 枚。金有轻微氧化。近全品。	Start bid 600

332

333

334

335

336

337

338

339

340

人民幣起拍價

332	T 新票 11 套。部份有黄。上品。	Start bid 350
333	T69 新票角位四方连。有黄。上品。	Start bid 600
334	新中国小本票 16 本。上品。	Start bid 500
335	民国帆船实寄封 7 件。全部寄本地。上品。	Start bid 500
336	民国帆船实寄封 9 件。全部寄本地。上品。	Start bid 600
337	民国帆船实寄封 9 件。全部寄本地。上品。	Start bid 600
338	民国帆船实寄封 9 件。全部寄本地。上品。	Start bid 600
339	民国帆船实寄封 7 件。全部寄本地。上品。	Start bid 500
340	T43 首日封 1 对。上品。	Start bid 250

341

342

343

344

345

346

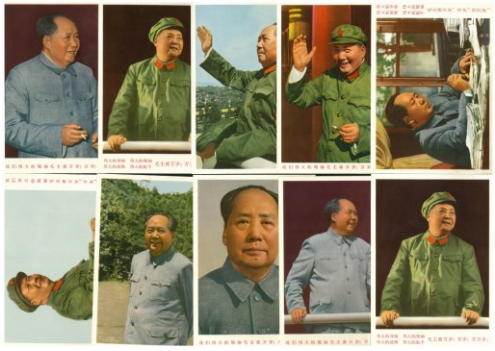

347

348

349

人民幣起拍價

341	编号及 T 票首日封 5 份。包括 T89M 首日封。部份有黄。上品。	Start bid 400
342	纪 67 T6 首日封共 3 件。微黄。上品。	Start bid 600
343	T88 新票四方连及 T82 首日封 1 套。上品。	Start bid 250
344	T89M 首日封 2 件。上品。	Start bid 300
345	中国早期明信片共 10 件。全部未使用。上品。	Start bid 300
346	文革时期明信片共 7 件。全部未使用。上品。	Start bid 300
347	文革时期明信片共 10 件。全部未使用。上品。	Start bid 400
348	新中国美术明信片。美 1 及美 2x2。共 3 套。全部带封套。全部未使用。上品。	Start bid 800
349	新中国低值普票版票及邮册 3 件。上品。	Start bid 200

~End of sale~

29th Public Auction (China - HK - Macau WeChat Live auction)

End of Sept 2023

~ Please contact HKPNC for consignment ~

TERMS OF SALE

1.Hong Kong Philatelic & Numismatic Company Limited (HKPNC) is acting as agent for the respective sellers of the lots in the auction. All lots are offered subject to a starting price, bids lower then starting price will not be accepted.

2.Estimates (starting price) have been given for all lots in this auction. They are meant to reflect our idea of the current market value of the item given its scarcity and condition.

3.The highest bidder acknowledged by HKPNC shall be the buyer. A buyer's premium of 15% shall be added to the hammer price of each lot.

4.Postal Bid Forms should be sent or faxed to be received by our office before 24:00 auction day. No 'UNLIMITED' or 'BUY BID' or 'AT BEST' 'HIGHEST' will be accepted. Local & oversea Clients may bid by fax, email, HKPNC's mobile APPS.

5.All lots will be sold to the highest bidder. Successful bidder will be awarded the lot only at a nominal advance over the next highest bid. Extension on lots should be noted on bid forms. For lots that requested extension, HKPNC will submit the item to a mutually acceptable expertise, providing that: 1) The lot will be paid for in full plus all charges for expertizing, including postage, mail registration, insurance and handling at the time of purchase, and 2) The expertise can provide a written opinion within 90 days of the auction date and will be delay for waiting more expert’s opinion. All costs and charges for expertization are the sole responsibility and liability of the buyers. All cost for any fail opinion certification is responsibility to Vendor.

6.The lots offered in the auction catalogue can be inspected by potential bidders prior to the auction at public viewing as set forth in the auction catalogue. Viewers will be responsible for any damage caused by them in the viewing.

7.The buyer agrees to pay all shipping and handling costs. It is solely the buyer's responsibility to notify HKPNC of any special shipping instructions. In the case of tie bids or any other disputes arising, HKPNC's decision will be final.

8.All invoices are payable in Hong Kong dollars. Payment in any other currencies will not be accepted unless prior arrangements have been made, with such payment to include all additional bank charges. All foreign currency personal cheques and Euro cheques will not be accepted. A standard HK$300 shipping/handling fee per shipment of purchase will be charged, there will be additional charges for carton lot shipments. Overseas buyers must furnish their own insurance during shipment.

9.Payment of lots is due within 20 days from the auction date, except in the case of postal or other bids that HKPNC executes on behalf of bidders do not present at the auction, such payment is due on presentation of HKPNC's invoice for the lots. Lots will not be given or sent to buyers until payment in full.

10.All invoices that are not paid within 30 days after the auction shall be subject to a 5% late fee and shall also bear interest at the rate of 1% per month from the date of the auction. If lots are not paid for in full within 30 days after the auction, HKPNC shall have the right to exercise one or more of the following rights and remedies: (a) to cancel the sale, (b) to resell the lots at public or private sale, with the defaulting buyer to be responsible for any loss from the resale and all costs and expenses in connection therewith, (c) to apply any amounts received from the buyer or owing to the buyer from HKPNC Auctions against the amounts owing to HKPNC Auctions, or (d) to sue the buyer for breach of contract. The buyer shall be responsible for all costs and expenses, including legal fees and collection costs, incurred by HKPNC in collecting on defaulted invoices and delinquent accounts.

11.All bidders will not be granted any return privileges. It is presumed that all floor bidders have inspected the lots prior to bidding. Therefore, lots purchased by floor bidders are sold "AS IS" and may not be returned. All lots containing more than two items may not be returned under any circumstances.

12.The bidder is responsible for any lots returned until received by HKPNC.

13.HKPNC's shall not be liable for any errors or omissions in executing instructions made by the bidder or seller. The bidder who bidding in the auction, agrees to accept and abide by all the foregoing terms and conditions of sale and personally guarantees payment in full.

14.The respective rights and obligations of the parties shall be governed and construed by Laws of Hong Kong

HKPNC 27th Public Auction (28 May 2023) Result

Lot#	Sold	15% (¥)	15% (HK$)	Lot#	Sold	15% (¥)	15% (HK$)	Lot#	Sold	15% (¥)	15% (HK$)	Lot#	Sold	15% (¥)	15% (HK$)
1	¥850	¥978	$1,095	46	¥2,700	¥3,105	$3,478	91	¥400	¥460	$515	136	¥400	¥460	$515
2	¥11,000	¥12,650	$14,168	47	¥800	¥920	$1,030	92	¥650	¥748	$837	137	¥350	¥403	$451
3	¥0	¥0	$0	48	¥0	¥0	$0	93	¥250	¥288	$322	138	¥500	¥575	$644
4	¥0	¥0	$0	49	¥0	¥0	$0	94	¥2,700	¥3,105	$3,478	139	¥450	¥518	$580
5	¥1,100	¥1,265	$1,417	50	¥1,700	¥1,955	$2,190	95	¥7,200	¥8,280	$9,274	140	¥400	¥460	$515
6	¥0	¥0	$0	51	¥750	¥863	$966	96	¥9,800	¥11,270	$12,622	141	¥550	¥633	$708
7	¥0	¥0	$0	52	¥0	¥0	$0	97	¥550	¥633	$708	142	¥250	¥288	$322
8	¥0	¥0	$0	53	¥0	¥0	$0	98	¥1,300	¥1,495	$1,674	143	¥300	¥345	$386
9	¥1,300	¥1,495	$1,674	54	¥650	¥748	$837	99	¥0	¥0	$0	144	¥350	¥403	$451
10	¥6,200	¥7,130	$7,986	55	¥300	¥345	$386	100	¥1,200	¥1,380	$1,546	145	¥300	¥345	$386
11	¥400	¥460	$515	56	¥8,200	¥9,430	$10,562	101	¥1,300	¥1,495	$1,674	146	¥550	¥633	$708
12	¥2,000	¥2,300	$2,576	57	¥0	¥0	$0	102	¥700	¥805	$902	147	¥350	¥403	$451
13	¥5,800	¥6,670	$7,470	58	¥2,800	¥3,220	$3,606	103	¥700	¥805	$902	148	¥550	¥633	$708
14	¥5,600	¥6,440	$7,213	59	¥1,600	¥1,840	$2,061	104	¥0	¥0	$0	149	¥750	¥863	$966
15	¥0	¥0	$0	60	¥1,700	¥1,955	$2,190	105	¥2,300	¥2,645	$2,962	150	¥750	¥863	$966
16	¥1,500	¥1,725	$1,932	61	¥400	¥460	$515	106	¥0	¥0	$0	151	¥300	¥345	$386
17	¥1,200	¥1,380	$1,546	62	¥1,400	¥1,610	$1,803	107	¥0	¥0	$0	152	¥500	¥575	$644
18	¥0	¥0	$0	63	¥6,800	¥7,820	$8,758	108	¥600	¥690	$773	153	¥400	¥460	$515
19	¥7,200	¥8,280	$9,274	64	¥0	¥0	$0	109	¥0	¥0	$0	154	¥450	¥518	$580
20	¥1,100	¥1,265	$1,417	65	¥400	¥460	$515	110	¥600	¥690	$773	155	¥650	¥748	$837
21	¥1,800	¥2,070	$2,318	66	¥550	¥633	$708	111	¥950	¥1,093	$1,224	156	¥250	¥288	$322
22	¥6,400	¥7,360	$8,243	67	¥0	¥0	$0	112	¥0	¥0	$0	157	¥400	¥460	$515
23	¥1,500	¥1,725	$1,932	68	¥400	¥460	$515	113	¥0	¥0	$0	158	¥1,400	¥1,610	$1,803
24	¥500	¥575	$644	69	¥300	¥345	$386	114	¥650	¥748	$837	159	¥900	¥1,035	$1,159
25	¥700	¥805	$902	70	¥0	¥0	$0	115	¥500	¥575	$644	160	¥450	¥518	$580
26	¥700	¥805	$902	71	¥0	¥0	$0	116	¥400	¥460	$515	161	¥450	¥518	$580
27	¥0	¥0	$0	72	¥0	¥0	$0	117	¥600	¥690	$773	162	¥750	¥863	$966
28	¥1,000	¥1,150	$1,288	73	¥16,800	¥19,320	$21,638	118	¥1,200	¥1,380	$1,546	163	¥300	¥345	$386
29	¥1,600	¥1,840	$2,061	74	¥800	¥920	$1,030	119	¥0	¥0	$0	164	¥550	¥633	$708
30	¥1,200	¥1,380	$1,546	75	¥800	¥920	$1,030	120	¥0	¥0	$0	165	¥250	¥288	$322
31	¥1,500	¥1,725	$1,932	76	¥1,200	¥1,380	$1,546	121	¥700	¥805	$902	166	¥1,200	¥1,380	$1,546
32	¥400	¥460	$515	77	¥4,300	¥4,945	$5,538	122	¥500	¥575	$644	167	¥550	¥633	$708
33	¥700	¥805	$902	78	¥4,000	¥4,600	$5,152	123	¥1,300	¥1,495	$1,674	168	¥650	¥748	$837
34	¥800	¥920	$1,030	79	¥5,200	¥5,980	$6,698	124	¥850	¥978	$1,095	169	¥950	¥1,093	$1,224
35	¥1,500	¥1,725	$1,932	80	¥1,400	¥1,610	$1,803	125	¥850	¥978	$1,095	170	¥400	¥460	$515
36	¥800	¥920	$1,030	81	¥2,600	¥2,990	$3,349	126	¥1,200	¥1,380	$1,546	171	¥350	¥403	$451
37	¥2,100	¥2,415	$2,705	82	¥600	¥690	$773	127	¥850	¥978	$1,095	172	¥650	¥748	$837
38	¥1,200	¥1,380	$1,546	83	¥600	¥690	$773	128	¥850	¥978	$1,095	173	¥650	¥748	$837
39	¥800	¥920	$1,030	84	¥1,100	¥1,265	$1,417	129	¥850	¥978	$1,095	174	¥0	¥0	$0
40	¥500	¥575	$644	85	¥3,200	¥3,680	$4,122	130	¥900	¥1,035	$1,159	175	¥600	¥690	$773
41	¥0	¥0	$0	86	¥0	¥0	$0	131	¥950	¥1,093	$1,224	176	¥500	¥575	$644
42	¥750	¥863	$966	87	¥0	¥0	$0	132	¥800	¥920	$1,030	177	¥550	¥633	$708
43	¥400	¥460	$515	88	¥650	¥748	$837	133	¥1,200	¥1,380	$1,546	178	¥0	¥0	$0
44	¥450	¥518	$580	89	¥300	¥345	$386	134	¥2,300	¥2,645	$2,962	179	¥400	¥460	$515
45	¥650	¥748	$837	90	¥550	¥633	$708	135	¥0	¥0	$0	180	¥0	¥0	$0

Lot#	Sold	15% (¥)	15% (HK$)	Lot#	Sold	15% (¥)	15% (HK$)	Lot#	Sold	15% (¥)	15% (HK$)	Lot#	Sold	15% (¥)	15% (HK$)
181	¥0	¥0	$0	226	¥550	¥633	$708	271	¥750	¥863	$966	316	¥800	¥920	$1,030
182	¥0	¥0	$0	227	¥750	¥863	$966	272	¥3,700	¥4,255	$4,766	317	¥500	¥575	$644
183	¥0	¥0	$0	228	¥300	¥345	$386	273	¥2,000	¥2,300	$2,576	318	¥1,200	¥1,380	$1,546
184	¥550	¥633	$708	229	¥0	¥0	$0	274	¥600	¥690	$773	319	¥0	¥0	$0
185	¥0	¥0	$0	230	¥550	¥633	$708	275	¥450	¥518	$580	320	¥1,800	¥2,070	$2,318
186	¥0	¥0	$0	231	¥450	¥518	$580	276	¥1,500	¥1,725	$1,932	321	¥900	¥1,035	$1,159
187	¥0	¥0	$0	232	¥250	¥288	$322	277	¥600	¥690	$773	322	¥1,500	¥1,725	$1,932
188	¥400	¥460	$515	233	¥550	¥633	$708	278	¥0	¥0	$0	323	¥1,800	¥2,070	$2,318
189	¥400	¥460	$515	234	¥700	¥805	$902	279	¥1,600	¥1,840	$2,061	324	¥500	¥575	$644
190	¥700	¥805	$902	235	¥750	¥863	$966	280	¥400	¥460	$515	325	¥800	¥920	$1,030
191	¥0	¥0	$0	236	¥350	¥403	$451	281	¥1,100	¥1,265	$1,417	326	¥750	¥863	$966
192	¥300	¥345	$386	237	¥650	¥748	$837	282	¥1,500	¥1,725	$1,932	327	¥500	¥575	$644
193	¥500	¥575	$644	238	¥1,000	¥1,150	$1,288	283	¥1,500	¥1,725	$1,932	328	¥0	¥0	$0
194	¥1,000	¥1,150	$1,288	239	¥950	¥1,093	$1,224	284	¥1,400	¥1,610	$1,803	329	¥0	¥0	$0
195	¥3,700	¥4,255	$4,766	240	¥0	¥0	$0	285	¥1,800	¥2,070	$2,318	330	¥600	¥690	$773
196	¥500	¥575	$644	241	¥1,400	¥1,610	$1,803	286	¥2,800	¥3,220	$3,606	331	¥400	¥460	$515
197	¥850	¥978	$1,095	242	¥0	¥0	$0	287	¥2,500	¥2,875	$3,220	332	¥1,200	¥1,380	$1,546
198	¥0	¥0	$0	243	¥1,200	¥1,380	$1,546	288	¥450	¥518	$580	333	¥1,200	¥1,380	$1,546
199	¥0	¥0	$0	244	¥450	¥518	$580	289	¥6,200	¥7,130	$7,986	334	¥1,100	¥1,265	$1,417
200	¥0	¥0	$0	245	¥400	¥460	$515	290	¥1,100	¥1,265	$1,417	335	¥0	¥0	$0
201	¥400	¥460	$515	246	¥0	¥0	$0	291	¥1,200	¥1,380	$1,546	336	¥700	¥805	$902
202	¥400	¥460	$515	247	¥550	¥633	$708	292	¥2,400	¥2,760	$3,091	337	¥3,800	¥4,370	$4,894
203	¥400	¥460	$515	248	¥0	¥0	$0	293	¥6,500	¥7,475	$8,372	338	¥450	¥518	$580
204	¥0	¥0	$0	249	¥0	¥0	$0	294	¥1,200	¥1,380	$1,546	339	¥700	¥805	$902
205	¥0	¥0	$0	250	¥650	¥748	$837	295	¥2,500	¥2,875	$3,220	340	¥5,700	¥6,555	$7,342
206	¥0	¥0	$0	251	¥0	¥0	$0	296	¥11,000	¥12,650	$14,168	341	¥6,000	¥6,900	$7,728
207	¥0	¥0	$0	252	¥0	¥0	$0	297	¥1,600	¥1,840	$2,061	342	¥0	¥0	$0
208	¥0	¥0	$0	253	¥1,500	¥1,725	$1,932	298	¥1,500	¥1,725	$1,932	343	¥600	¥690	$773
209	¥0	¥0	$0	254	¥1,400	¥1,610	$1,803	299	¥400	¥460	$515	344	¥300	¥345	$386
210	¥550	¥633	$708	255	¥500	¥575	$644	300	¥0	¥0	$0	345	¥500	¥575	$644
211	¥400	¥460	$515	256	¥850	¥978	$1,095	301	¥3,500	¥4,025	$4,508	346	¥550	¥633	$708
212	¥1,000	¥1,150	$1,288	257	¥550	¥633	$708	302	¥5,000	¥5,750	$6,440	347	¥550	¥633	$708
213	¥1,500	¥1,725	$1,932	258	¥500	¥575	$644	303	¥400	¥460	$515	348	¥750	¥863	$966
214	¥800	¥920	$1,030	259	¥400	¥460	$515	304	¥0	¥0	$0				
215	¥400	¥460	$515	260	¥1,300	¥1,495	$1,674	305	¥2,200	¥2,530	$2,834				
216	¥0	¥0	$0	261	¥1,000	¥1,150	$1,288	306	¥4,000	¥4,600	$5,152				
217	¥0	¥0	$0	262	¥1,000	¥1,150	$1,288	307	¥3,200	¥3,680	$4,122				
218	¥0	¥0	$0	263	¥400	¥460	$515	308	¥3,300	¥3,795	$4,250				
219	¥300	¥345	$386	264	¥1,000	¥1,150	$1,288	309	¥2,300	¥2,645	$2,962		¥467,418		
220	¥0	¥0	$0	265	¥2,200	¥2,530	$2,834	310	¥3,200	¥3,680	$4,122		HK$523,508		
221	¥0	¥0	$0	266	¥1,000	¥1,150	$1,288	311	¥1,100	¥1,265	$1,417				
222	¥0	¥0	$0	267	¥550	¥633	$708	312	¥5,400	¥6,210	$6,955				
223	¥600	¥690	$773	268	¥0	¥0	$0	313	¥3,600	¥4,140	$4,637				
224	¥650	¥748	$837	269	¥6,600	¥7,590	$8,501	314	¥2,300	¥2,645	$2,962				
225	¥0	¥0	$0	270	¥650	¥748	$837	315	¥750	¥863	$966				

HKPNC #28 Public Auction 30th July 2023

Please bid on my behalf (up to the limits if necessary) for the following lots.

I have read and agree to the 'Terms and Conditions' in the catalog.

I UNDERSTAND THAT A 15% PREMIUM WILL BE ADDED TO THE 'HAMMER' PRICE.

Name **Address**

Telephone **Fax** **E-mail**

Bank and commercial philatelic references

Signature_____**Date**_____

(Unsigned bid forms will not be accepted.)

LOT NUMBER	MAX.BID 人民幣	LOT NUMBER	MAX.BID 人民幣

HK$30 registered airmail shipping fee per shipment, additional charges for carton lot shipments.

Dispatch instructions ❑ **HKPO Express ($300)** ❑ **Registered Airmail ($30)**

❑ **Office pick up**

HONG KONG PHILATELIC & NUMISMATIC COMPANY LIMITED

Unit 1207, Trendy Centre, 682 Castle Peak Road, Lai Chi Kok, Kowloon, Hong Kong.
Tel: 3956 4328 / 9213 5613 Fax:3956 4338

網上拍賣平台。 每項有背圖提供。
請瀏覽 auction.hkpnc.com

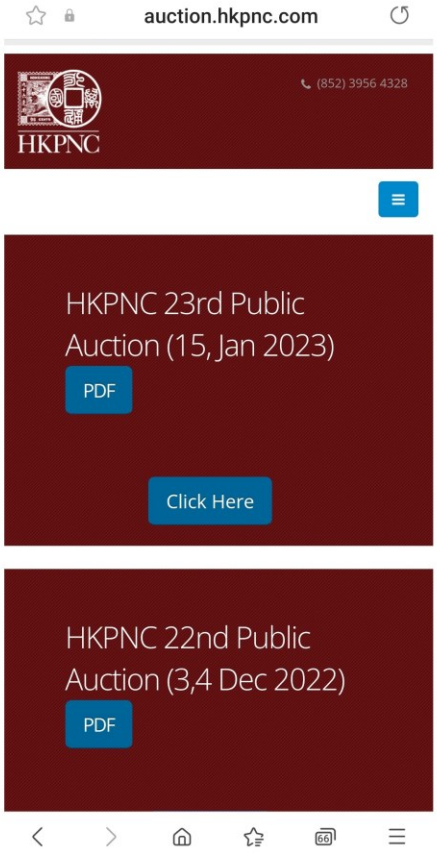

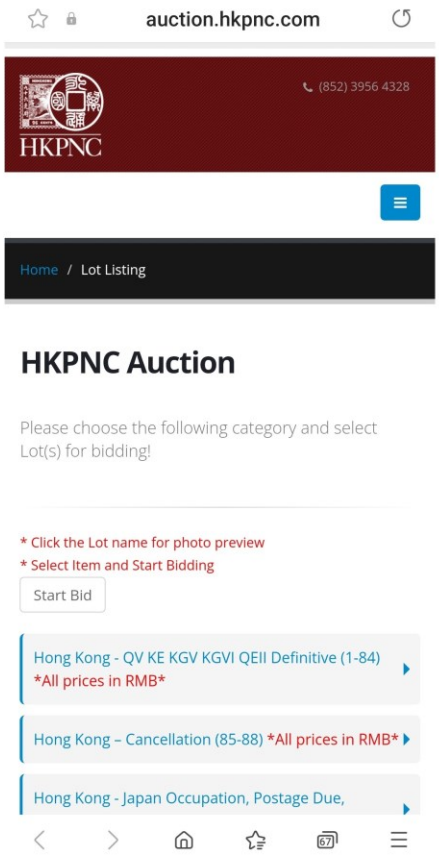

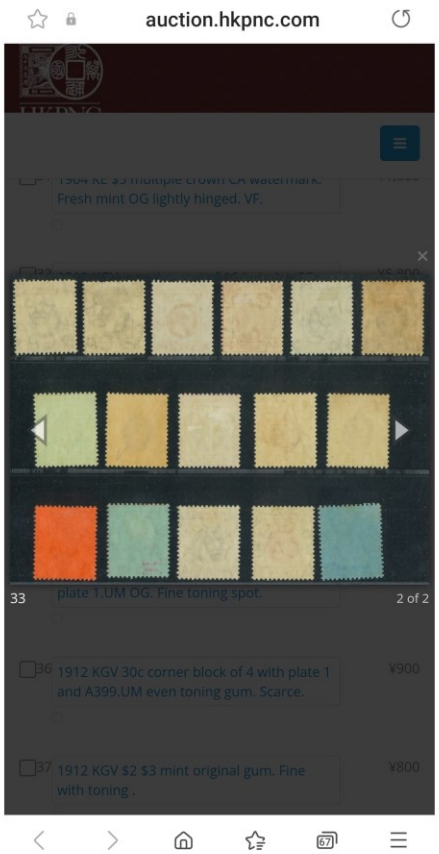

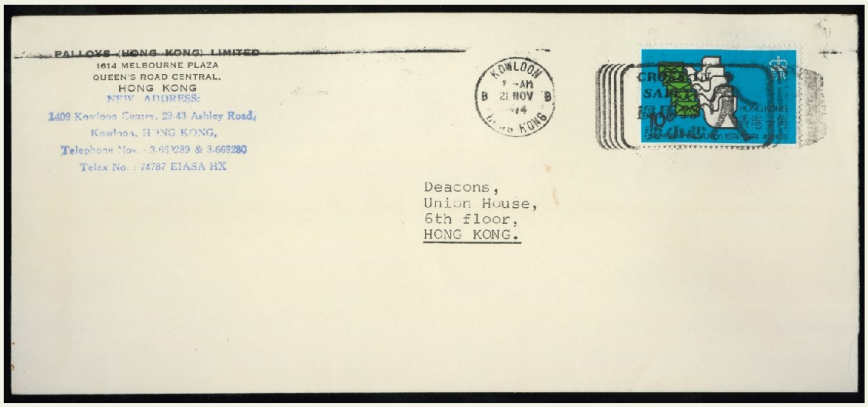

Copyright © 2015 Hong Kong Philatelic & Numismatic Company Ltd.