



HKPNC



香港郵幣有限公司HKPNC
第30期公開拍賣9月30日舉行
星期六早上10時正開始
微信同步拍賣



Wechat Live Auction

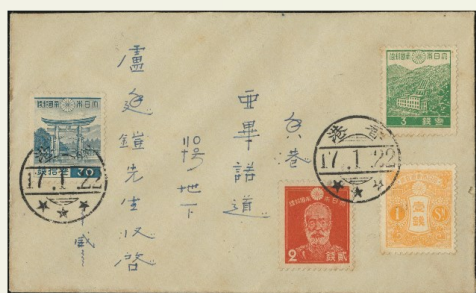

Public Auction #30

30th Public Auction with Wechat live auction



Auction start 10:00am, Saturday 30th September 2023, 9月30日上午10時開始

FAX OR E-MAIL BIDS SHOULD REACH OUR OFFICE BEFORE

23:59 29th September 2023 and all bids will forward to 30th September 2023 public auction.

Telephone +852 3956 4328 / 9213 5613 Fax +852 3956 4338 E-mail: info@hkpnc.com

Free download pdf catalogue from www.hkpnc.com

Viewing by appointment at our office, please call the numbers below.

Unit 1207, Trendy Centre,
682 Castle Peak Road,
Lai Chi Kok, Kowloon,
Hong Kong



HKPNC

香港郵幣有限公司

Hong Kong Philatelic &
Numismatic Company Limited



Winson Ng
Managing Director



Erica Chan
Sales Director (HK & Mainland)



Calvin Chan
Sales Manager (Mainland)

ESTIMATES

Estimates (starting price) have been given for all lots in this auction. They are meant to reflect our idea of the current market value of the item given its scarcity and condition. Lots may sell only more or same (if only one bid) at starting price. No bid is accepted under the starting price.

BIDDING INCREMENTS (HKD)

100-1,000.....	50
1,000-5,000.....	100
5,000-20,000.....	200
20,000-50,000.....	500
50,000+.....	1,000

Bids outside these increments will be reduced to the nearest increment.

Please view more pictures from www.hkpnc.com

FAX OR E-MAIL BIDS SHOULD REACH OUR OFFICE BEFORE 23:59 29th September 2023

PAYMENT

Payment can be made by transfer direct to the HKPNC account at:

Bank: The Hongkong and Shanghai Banking Corporation Limited

Account Name: Hong Kong P and N Co L

Account Number: 747-223196-838

Swift Code: **HSBCHKHHHKH**

Bank : Shanghai Commercial Bank

Account Name: Hong Kong Philatelic & Numismatic Co LTD

Account Number: 329-82-22293-1

Swift Code: **SCBKHKHH**

Alternative methods of payment which will enable immediate clearance of purchases included cash, bankers' drafts, personal cheques (order in **Hong Kong Philatelic & Numismatic Co Ltd**)

Purchases will be dispatched as soon as possible upon receipt of your written dispatch instructions and full payment for the lots you have bought.

All bid price in HKD。全部拍卖价以港币计算
本拍卖不包邮费，如需邮递，需另外付费，
按实际重量或价值计算，最低收费为 30 元港币。
EMS 最低收费为 180 元港币。

本拍卖结束后，翌日下午开始买家可到本店交收。
如需要邮寄，邮递期间一切风险由买家自行承担
(包括寄失/损坏等)，本公司概不负责。

拍卖佣金按成交价 15% 计算。
如客户在发单一个星期内付款，
则享有佣金优惠，只需要 12%。

详细图片可以上 auction.hkpnc.com 浏览

30th September 2023 10am (lot 1 ~ lot XXX)

Hong Kong Error

9 月 30 日上午 10 時開始

HKPNC 公開拍賣現場及微信同步拍賣。
歡迎大家以微信競投拍賣。請加本人及Calvin微信拉
入拍賣群。



HKPNC-Winson 
中國香港 油尖旺區



Calvin 
中國香港 油尖旺區



HKPNC 作为收藏品拍卖中介公司，每項拍賣品会以多年工作经验依據來描述，客戶提供之貨品会以當時物品狀況如实反映。

已成交之貨品如有与描述不符或贗品，請盡快联络本公司職員，本公司会安排第三方認證，如確定描述正確，買家須按照拍賣成交价付款。

如与描述有不符，本公司会联络委託方退货及安排退款。

**** 特別提醒 ****

1/ 请在參拍前仔細看預展 (本公司能提供实物图及缺陷描述、图文并茂)，有任何疑问务必请在开拍前询问，拍賣前都可以给清晰大图及仔細图，請留意拍賣中无法再给仔細图。

請參拍的客戶慎重出价，保证所拍既所得。

2/ 本群全品范畴包含：天生纸质点、原厂纸屑齿点、轻微软印软折、隐指纹、草纸票灯下轻微潮点、个别票印刷胶痕、天生油墨、胶道子、透金、老难题金粉票允许极微氧化、允许胶色润度有正常差异、允许沒有造成票面露白或者背胶受损的轻微划痕，拍賣中不一定会注明描述。

上品范畴包含：有黄、背贴、允许轻微下清水、灯下有潮斑、胶不均匀/脱胶、无胶、无破损无破裂薄无人为修补等均为上品，无明显弱齿的不会描述。

每个人对齿的标准不同，所以齿饱弱自定，只要是上品个别細節不会一一描述。出价參拍表示認可群規，对品相要求严格极致的藏友，要求绝品的請谨慎出价或者不要參拍。如以上理由退货的，概不接受。

3/ 按拍賣慣例，拍賣中主拍有裁断权。保留編輯中错误之勘误权。

4/ 由于网络卡顿，延迟等问题可能看到的出价先后有所不同，以主拍人或群主截图为准，請大家支持与理解。

Lot 1 – 382
30th September 2023
10am



Hong Kong – QV KE KGV KGV IQE



港幣起拍價

1	1862 QV 24c no watermark, unused without gum, small thin on back.Fine.CV \$10000	Start bid 500
2	1862 QV 24c no watermark, unused without gum, thin on back and reperf.CV \$10000	Start bid 400
3	1863 QV CC watermark 2c wing margin (regum) and 12c gutter margin single. VF UM.	Start bid 500
4	1863 QV CC watermark 12c OG and 30c mauve part OG. F-VF.	Start bid 500
5	1863 QV 18c CC watermark. Mint OG and reperf. at top. Ow fine and rare.CV \$50000.	Start bid 3,000
6	1863-1880 CC watermark 2c-96c issue included shade and 18c CC.VF.	Start bid 600
7	Early QV spiro forgery 2c-96c.Fine and famous classic forgery.	Start bid 200
8	1880 QV 2c rose.CC watermark. Fresh OG.VF.	Start bid 400
9	1891 QV 20c/30c no Chinese character. Mint never hinge original gum. Minor toning. Scarce.	Start bid 700
10	1891 QV \$1 on 96c no Chinese character. VFU with HK cds 1894.VF.	Start bid 700
11	1891 QV Chinese character surcharge set of 3. All SPECIMEN overprint. VF fresh OG. Scarce.	Start bid 2,200
12	1891 QV \$1/96c block of 6. HSBC perfin and firm chop. Fine used. Scarce.	Start bid 800
13	1891 QV 30c yellow green with SPECIMEN overprint. Fresh OG lightly hinged.	Start bid 1,000
14	1882 QV 5c and 1898 10c/30c both with gutter margin. Mint never hinge OG.VF.	Start bid 700



15



16



17



18



19



20



21



22



23



24



25



26



27



28



29

港幣起拍價

15	1898 QV 10c/30c yellow green shade no Chinese character. Fresh mint OG. VF. Scarce.	Start bid 1,800
16	1898 QV \$1/96c black, no Chinese character. Fresh mint original gum. VF and Scarce. CV\$18000.	Start bid 8,000
17	1898 QV \$1/96c Chinese character fresh mint OG.VF.	Start bid 800
18	1900 QV set of 6. Mint original gum. F-VF.	Start bid 500
19	1900 QV set of 6. Mint original gum. VF.	Start bid 600
20	1876 QV \$10 postal fiscal. Deep fresh shade with large part original gum. VF and Rare.2020 BPA certification.CV\$80000.	Start bid 25,000
21	1876 QV \$10 postal fiscal. VFU deep fresh shade with two B62 killer. Scarce. CV \$6000	Start bid 3,000
22	1890 QV postal fiscal F5 \$2 VFU with perfect HK cds.VF.CV\$1400.	Start bid 600
23	1890 QV postal fiscal F5 \$2 pair. Fine used with HK cds and Siemssen Co firm chop.	Start bid 800
24	1880 QV postal fiscal 12c/\$10 unused without gum. Fine.	Start bid 1,800
25	1880 QV postal fiscal 12c/\$10 x3 all paid all cds. F-VF.	Start bid 700
26	1891 QV postal fiscal \$5/\$10.Dryish original gum. Fine.	Start bid 800
27	1891 QV postal fiscal \$5/\$10 fresh mint original gum. VF.	Start bid 1,100
28	1897 QV postal fiscal \$1/\$2 (F10) mint part original gum. Fine.	Start bid 700
29	1897 QV postal fiscal \$1/\$2 (F11) SPECIMEN overprint. Mint OG some toning. Fine.	Start bid 800



30



31



32



33



34



35



36



37



38



39



40

港幣起拍價

30	1897 QV postal fiscal \$1/\$2 (F11) SPECIMEN overprint. Mint OG light toning spot. Fine.	Start bid 1,000
31	1897 QV postal fiscal \$1/\$2 (F11) Mint OG lightly hinged. VF.	Start bid 1,000
32	1897 QV postal fiscal \$1/\$2 (F11) Mint OG heavy hinged. Fine.	Start bid 700
33	1903 KE 1 st issue complete set of 15. VF mint OG many lightly hinged \$5 one toning spot. Scarce set.	Start bid 8,000
34	1903 KE \$10 fine used with paid all cds.	Start bid 650
35	1904 KE 2 nd issue complete set of 15. Fine mint hinged OG. \$10 chalky paper with one short perf. Fine and scarce set.	Start bid 8,000
36	1904 KE 5c chalky paper UM block of 4. VF.	Start bid 400
37	1904 KE \$2 ordinary paper. Fresh mint original gum lightly hinged. VF.	Start bid 800
38	1904 KE \$5 postally used with HK registered cds. Fine used.	Start bid 700
39	Group of 6 KE marginal single mainly fresh mint lightly hinged and UM. VF.	Start bid 600
40	1907-11 KE 3 rd issue complete set of 8. Mint hinged OG. Fine set.	Start bid 1,000



41



42



43



44



45



46



47



48



49

港幣起拍價

41	1912 KGV 1c to \$10 without 25c type B. Fresh mint original gum. VF.	Start bid 5,500
42	1912 KGV 50c x2 and \$1 all gutter margin single. 50c UM \$1 hinged. F-VF.	Start bid 400
43	1912 KGV \$5 white back VFU with Shanghai BPO cds. Key value. Fine used.	Start bid 700
44	1912 KGV \$10 gutter margin single. Fresh mint original gum lightly hinged. VF.	Start bid 2,200
45	1912 KGV \$10 used single x5. F-VF.	Start bid 800
46	1912-21 KGV 2c x2, 6 pair and 20c all with plate number. VF mint / UM original gum. VF.	Start bid 400
47	1921 KGV \$5 gutter margin single. Olive yellow back. Fresh UM OG, scarce.	Start bid 4,000
48	1917 China BPO 25c marginal block of 10. Fresh UM. One stamp small thin. F-VF.	Start bid 700
49	1903-1921 collection of KE KGV low value to 50c. Mainly OG mixed condition.	Start bid 600



50



51



52



53



54



55



56



57



58

港幣起拍價

- | | | |
|----|--|-----------------|
| 50 | 1922 China BPO 2 nd issue complete set of 11. Fine OG set. | Start bid 1,400 |
| 51 | 1938 KGV prewar \$2 block of 4. VF fresh mint never hinged original gum. | Start bid 800 |
| 52 | 1938 KGV prewar \$2 marginal block of 4. VF fresh mint never hinged original gum. | Start bid 900 |
| 53 | 1941 KGV rough perf 4c to 50c 5 values all corner block of 4 with plate number. 10c Mint.30c one thin spot.Other UM. F-VF. | Start bid 1,000 |
| 54 | 1946 KGV 10c corner block of 4 with plate number 7 and R056933.Even toning OG. Fine. | Start bid 300 |
| 55 | 1946 KGV 6 values all in corner pair with sheet number.UM OG Few toning spot. F-VF. | Start bid 600 |
| 56 | 1946 KGV group of 5 values from 1c to 80c all plate block of 4. VF UM. | Start bid 400 |
| 57 | 1946 KGV \$5 deep green shade chalky paper. Fresh UM OG. One natural paper dot on one stamp. Scarce. | Start bid 1,500 |
| 58 | 1954 QEII complete set of 14. Mostly with marginal. Few stamp toning spot. F-VF UM. | Start bid 650 |



59



60



61



62



63



64



65



66

港幣起拍價

59	1954 QEII group of 9 values all corner single with sheet number. UM.VF.	Start bid 800
60	1962 QEII definitive complete set of 15. VF fresh UM.	Start bid 800
61	1962 Group of 7 stamps value to \$20 all with sheet number, fresh UM.	Start bid 700
62	1962 small group of sheet number in block or single. Mainly fresh UM.40c creased. F-VF.	Start bid 800
63	1970 QEII definitive set of 13.PVA gum and Chalky paper. Fresh UM.CV \$3000.	Start bid 1,500
64	1971-3 QEII definitive set of 10.PVA gum and glazed paper. Fresh UM.VF.CV \$2200	Start bid 1,300
65	1971-73 QEII \$20 marginal single. PVA gum and glazed paper. Fresh UM.VF.CV \$1000	Start bid 450
66	1976 QEII definitive set of 7. No watermark. VF fresh UM.	Start bid 700



67



68

港幣起拍價

- | | | |
|----|--|---------------|
| 67 | 1989 QEII set x2 plus 1991 set, some with sheet number. UM. Few stamps toning. F-VF. | Start bid 550 |
| 68 | 2006 HK SAR definitive set x3. All with logo marginal and barcode margin. VF UM. | Start bid 350 |

Hong Kong – Booklet, Postage Due, Frama Label



69



70



71



72

港幣起拍價

- | | | |
|----|---|-----------------|
| 69 | 1962-73 QEII \$2 booklet x3. F-VF. | Start bid 550 |
| 70 | 1973 QEII \$5 booklet x2. One front cover with vertical creased. F-VF. | Start bid 500 |
| 71 | Complete Hong Kong frama label collection. All complete with 01 02 machine. Fresh UM. | Start bid 2,000 |
| 72 | 1923 postage due 1 st issue. Both watermark upright and sideway, mint hinged fresh white OG. VF. CV\$1400. | Start bid 550 |



73



74



75



76

港幣起拍價

- | | | |
|----|--|-----------------|
| 73 | 1938-52 postage due 2 nd issue block of 4 set included paper type. VF UM. Scarce. CV\$4000+ | Start bid 1,500 |
| 74 | 1965 postage due two sets. Sideway and upright watermark. VF fresh UM. CV \$1600. | Start bid 800 |
| 75 | 1976 postage due set of 4 UM. Mixed paper type. 3 block with sheet number. \$1 toning. F-VF. | Start bid 500 |
| 76 | Small collection of HK postage due related items. Included cover and unused set. F-VF. | Start bid 300 |

Hong Kong – Japan Occupation



77

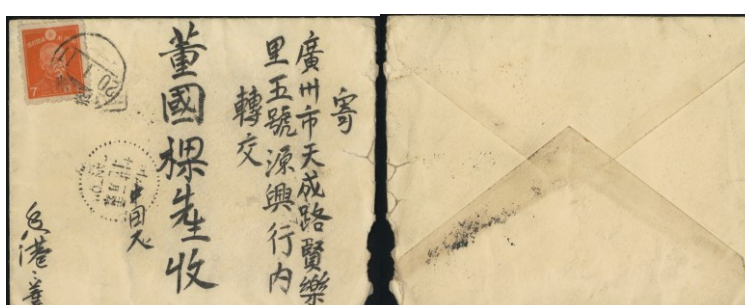

78

港幣起拍價

- | | | |
|----|---|-----------------|
| 77 | Hong Kong 22-Jan-1942 First day cover of opening post office during occupation period. Franked Tazawa 1s (only 1000 stamps send to Hong Kong) and 2s 3s 30s. Cancelled HK cds. VF and Rare first day cover. | Start bid 2,000 |
| 78 | 11-Jan-1945 cover post to Canton franked 7s cancelled HK cds. With Canton arrival chop alongside. Correct 7s rare to mainland. Scarce. | Start bid 1,200 |

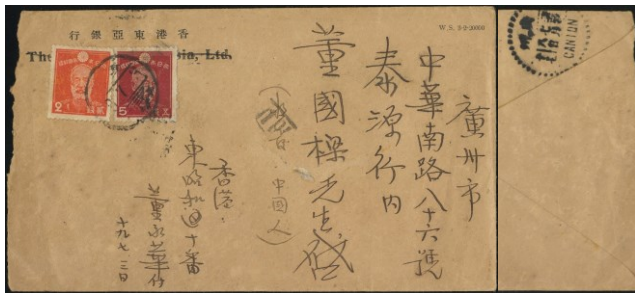

79



80



81

港幣起拍價

- | | | |
|----|--|-----------------|
| 79 | 3-July-1945 East Asia Bank envelope (English firm name cross out) post to Canton franked 2s+5s total 7s correct rate to mainland. Back with canton arrival marking. Fine and scarce. | Start bid 2,000 |
| 80 | 1942 incoming POW cover from Australia to Stanley HK. with censor marking. Fine. | Start bid 1,000 |
| 81 | 1945 Da Luz cover franked high value 5 Yen cancelled HK cds. Back with code 3708. Scarce. | Start bid 500 |

Hong Kong – Revenue



82



83



84



85



86



87



88



89

港幣起拍價

- | | | |
|----|--|-----------------|
| 82 | 1880s QV revenue \$10 cancelled large type land office HK oval marking. Corner creased. Fine | Start bid 1,000 |
| 83 | Group of 11 KE revenue from 2c to \$2. All with red seal marking. F-VF. | Start bid 400 |
| 84 | Group of 17 KGV revenue from 5c to \$10 all with red seal marking. F-VF. | Start bid 500 |
| 85 | KGV revenue \$25 single. VFU with red seal marking. VF and scarce. | Start bid 600 |
| 86 | KGV revenue \$50 single on piece. VFU with red seal marking. VF and scarce. | Start bid 600 |
| 87 | KGV revenue \$100 single. VFU with red seal marking. VF and scarce. | Start bid 900 |
| 88 | KGV revenue \$200 single. VFU with red seal marking. VF and scarce. | Start bid 1,200 |
| 89 | 1938 KGVI \$4 revenue UM block of 4. VF fresh. | Start bid 800 |

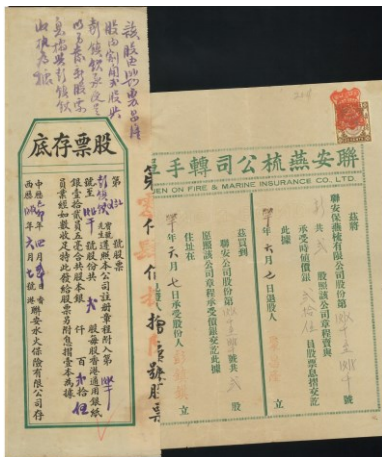

90

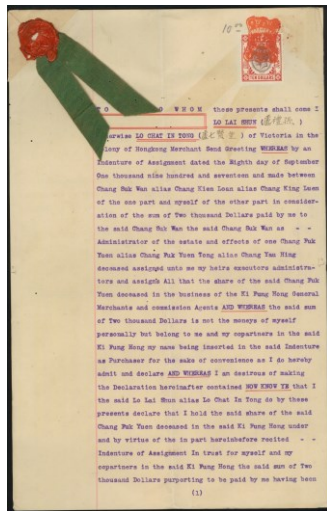

91



92

港幣起拍價		
90	1939 insurance company stock document franked KGV 20c with red seal chop. VF.	Start bid 300
91	1918 declaration document with KGV \$10 cancelled red seal chop. VF.	Start bid 500
92	Collection of early HK document, receipt and payment bill. Some with revenue. Mixed condition.	Start bid 400

Hong Kong – Cancellation



93



94



95



96



97

港幣起拍價		
93	1874 QV postal fiscal \$2 with blue inking B62 killer. VF and unusual.	Start bid 500
94	1863 QV 10c mauve cancelled Japan large type SHIP marking. VF.	Start bid 300
95	1882 QV 5c with full Canada Cancouver BC cds. VF.	Start bid 250
96	Group of 5 KGV values to \$5 with different type CUSTOM DEPOSIT marking. F-VF.	Start bid 600
97	1907-11 KE tope value \$2 on piece with complete SEAL OF DISTRICT OFFICE TAIPO. Scarce.	Start bid 500



99



100



101



102



103



98



104

港幣起拍價

98	Two pieces with commemorative and definitive franking with District Office Yuen Long and Tai PO NT. VF and unusual.	Start bid 500
99	1863 QV 2c CC F1 Foochow killer and 8c with A1 killer. Both wing margin. Fine.	Start bid 400
100	1863 QV 6c with full C1 canton in blue inking. Stamp repaired. Scarce marking.	Start bid 600
101	1863 QV 8c wing margin with N1 Ningpo killer in blue inking. Slightly repair corner. Scarce.	Start bid 1,000
102	1863 QV 4c with N1 Ningpo killer in blue black inking. Some toning. Scarce.	Start bid 700
103	1863 QV 8c CC wmk cancelled Shanghai Sunburst killer. VF and scarce.	Start bid 2,000
104	1863-77 QV 4 values included 16c all with black Japan Y1 killer. F-VF.	Start bid 400

Hong Kong – Error



105



106



107



108

港幣起拍價

105	1863 QV 4c wing margin inverted CC watermark variety. VF B62 killer.	Start bid 400
106	1863 QV 48c wing margin inverted CC watermark variety. VF S1 killer.	Start bid 500
107	1891 QV 7c/10c 2 copies with surcharge misplace variety. Fine used.	Start bid 300
108	1891 QV 7c/10c 2 copies both with antique t plate constant. Fine used.	Start bid 300



港幣起拍價

109	1962 QEII \$1.3 pair showing ochre shift up variety. VF UM.	Start bid 400
110	1962 QEII \$1.3 marginal pair showing wet printing in blue colour. VF UM.	Start bid 400
111	1962 QEII \$2 with colour shift variety. VF UM.	Start bid 300
112	1962 QEII \$5 \$10 both with colour shift variety. VF UM.	Start bid 700
113	1980 QEII 30c corner block of 4 showing perf. shift variety. VF UM.	Start bid 600
114	1973 40c & 1980 30c both with perf. shift variety. UM. 40c toning spot. F-VF.	Start bid 250
115	Group of 5 1973-80 issue values to \$5 all with perf. shift variety. \$1.3 toning. Other fresh UM.	Start bid 400
116	1973 QEII \$2 with perf. shift variety. VF UM. Scarce.	Start bid 700
117	1973 QEII \$5 with perf. shift variety. VF UM. Scarce.	Start bid 500
118	1973 QEII \$10 with perf. shift variety. VF UM. Scarce.	Start bid 500
119	1982 QEII \$5 with head shift down variety. fine UM light toning. Scarce.	Start bid 400
120	1982 QEII \$5 \$10 \$50 with inverted sideways watermark variety. VF UM. CV \$700	Start bid 400



121



122



123



124



125



126



127



128



129



130



131

港幣起拍價

121	1982 QEII \$10 with head shift down variety. VF fresh UM. Scarce.	Start bid 900
122	1987 QEII 10c with green and black double variety. Fresh UM. VF. Normal stamp for comparison.	Start bid 250
123	1987 QEII 50c 60c x2 all with perf. shift variety. VF UM.	Start bid 400
124	1991 QEII \$1 \$1.2 \$1.3 with black double print variety. VF UM.	Start bid 500
125	1990 QEII \$5 with black double print variety. VF UM. Scarce.	Start bid 500
126	1987 QEII 60c 90c \$20 all with perf. shift variety. VF fresh UM.	Start bid 500
127	1966 UNESCO 50c corner block of 4 with perf. slight shift up variety. Fresh UM.	Start bid 200
128	Group of 1968 1969 lunar year all with colour shift variety. Toning UM gum. Fine.	Start bid 500
129	1972 Year of Rat 10c corner block of 4. Bottom row perf. shift up variety. Light toning and rare.	Start bid 1,200
130	1983 Arts Performance 30c block of 6 showing bottom perf. shift up error. Showing part of stamp imperf. at bottom. Few toning spot. Rare.	Start bid 1,500
131	1989 Support the Community Chest 60c+10c with red double print variety. VF UM.	Start bid 500



132



133

- | | | |
|-----|--|---------------|
| 132 | 1962 Stamp Exhibition GPO FDC. 20c stamp with colour shift variety. VF. | Start bid 500 |
| 133 | 1994 Classic No 4 MS FDC issued by HKPSOC showing colour shift on FDC design. VF and scarce. | Start bid 800 |

港幣起拍價

Hong Kong – Commemorative



134



135



136



137



138



139

- | | | |
|-----|--|-----------------|
| 134 | 1891 QV 2c Jubilee overprint. Mint original gum. Some offset on gum side. Fine. | Start bid 1,200 |
| 135 | 1891 QV 2c Jubilee overprint. Short U, Fresh mint original gum with extra ink under 8. VF. | Start bid 2,000 |
| 136 | 1891 QV 2c Jubilee overprint. Mint part original gum with overprint shift variety and bottom showing broken frame of stamp design. Fine and unusual. | Start bid 1,500 |
| 137 | 1891 QV 2c Jubilee overprint. VFU, short J with 24 th Jan 1891 cds. | Start bid 700 |
| 138 | 1891 QV 2c Jubilee overprint, short U with 23 rd Jan 1891 cds. One toning spot. | Start bid 500 |
| 139 | 1935 Silver Jubilee set of 4 in block of 4. Fresh white original gum. VF and scarce condition. | Start bid 2,200 |

港幣起拍價



140



141



142



143

144



145



146



147



148

港幣起拍價

140	1935 Silver Jubilee set of 4. Fresh white original gum. VF.	Start bid 550
141	Small collection of early commemorative issue all um most with even gum toning. F-VF.	Start bid 1,000
142	Small collection of early commemorative issue all VF mint and used.	Start bid 450
143	1948 Royal silver wedding set of 2. Fresh UM white gum. VF.	Start bid 1,300
144	1948 Royal silver wedding set of 2. UM with creamy yellow gum. VF.	Start bid 1,000
145	1948 Royal silver wedding set of 2. Mint hinged with creamy yellow gum. VF.	Start bid 550
146	1948 Royal silver wedding set of 2. UM with creamy yellow gum. VF.	Start bid 900
147	1948 Royal silver wedding \$10. UM toning spot. Fine.	Start bid 300
148	1948 Royal silver wedding set of 2. VFU on piece with first day cds.	Start bid 350



149



150



151



152



153



154



155



156



157

港幣起拍價

- | | | |
|-----|--|-----------------|
| 149 | 1963 FFH plate corner block of 4.UM minor gum toning. Fine. | Start bid 500 |
| 150 | 1966 Churchill set of 4 in corner block of 6. Fresh UM.VF. | Start bid 900 |
| 151 | 1966 UNESCO plate corner block of 4. Even gum toning. Fine. | Start bid 400 |
| 152 | 1968 Sea craft plate corner block of 4.UM toning gum. Fine. | Start bid 400 |
| 153 | 1968 Sea craft plate corner pair.UM Minor toning spot on few stamps. F-VF. | Start bid 300 |
| 154 | 1967-72 first 6 sets lunar year issue. Fresh UM. Gold on rat oxidized. | Start bid 1,000 |
| 155 | 1967-1978 complete set of 12 lunar year set.UM with toning spot. Fine set. | Start bid 600 |
| 156 | Small collection of early HK commemorative all fresh UM. Few minor toning on few sets. | Start bid 1,000 |
| 157 | Small collection of early HK commemorative all fresh UM. VF. | Start bid 500 |



158



159



160



161

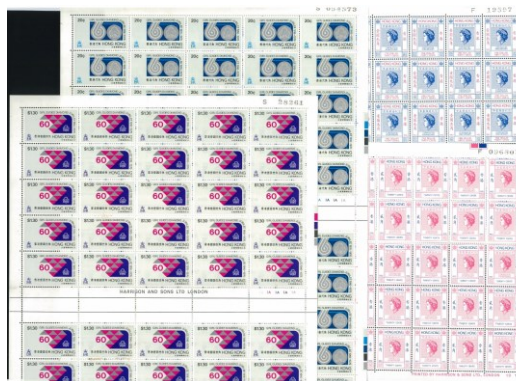

162



163



164



165

港幣起拍價

158	Small collection of early HK commemorative all UM. Some set toning. F-VF.	Start bid 750
159	Small collection of 80s commemorative issue. Some with sheet number. VF UM.	Start bid 300
160	1975 HK Festival and Royal Visit complete sheet of 50. Toning. Fine.	Start bid 1,800
161	1974 Year of tiger complete sheet of 50. Few toning spot. F-VF.	Start bid 1,000
162	1976 Diamond Jubilee & 1978 Coronation complete sheet of 50. Toning spot. Fine.	Start bid 500
163	1975 Year of Rabbit complete sheet of 50. VF UM. Minor toning on some set.	Start bid 900
164	1976 Year of Dragon complete sheet of 50. Some toning spot. F-VF.	Start bid 800
165	1972 Royal wedding complete sheet x2. 1977 Orchids complete sheet of 50. Total 150 set. Toning Fine.	Start bid 500



166

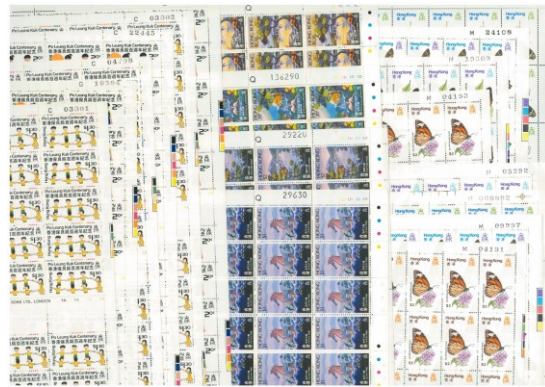

167



168

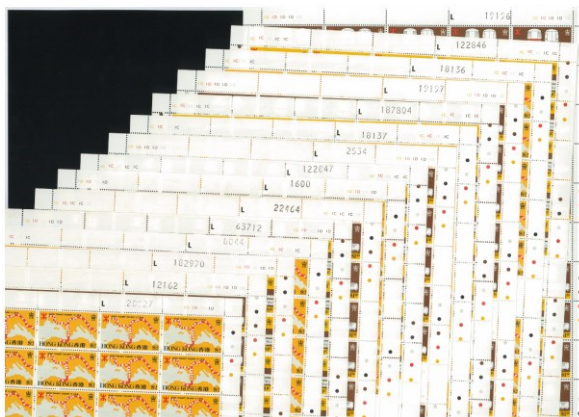

169



170



171



172

港幣起拍價

166	1977 Year of Snake complete sheet of 50, 1978 Horse complete sheet of 50 x2. Some toning spot and creased. Fine.	Start bid 800
167	1970-80s complete sheet of 50, Po Leung (x3). Park (x1) Butterfly (x2). Total 300 sets. Toning on HK park. Other VF.	Start bid 1,000
168	1979 HK Industry complete sheet of 50 x6. Total 300 sets. Toning spot. Fine.	Start bid 600
169	1979 HK MTR complete sheet of 50 x5. Total 250 sets. Some toning spot. F-VF.	Start bid 700
170	Group of 70-80s complete sheet of 50 x4. Total 200 sets. Some toning spot. F-VF. 900	Start bid 900
171	1983 Hong Kong Night complete sheet of 50. VF UM folded sheet.	Start bid 1,500
172	1990s commemorative issue complete sheet of 50. Total 5 issue (250 sets.) VF.	Start bid 1,000



173



174



175



176



177



178

港幣起拍價

173	1980-90s commemorative issue complete sheet of 50. Total 3 issue (150 sets.) VF.	Start bid 1,100
174	1980-90s commemorative issue complete sheet of 50. Total 3 issue (150 sets.) VF.	Start bid 1,100
175	1980-90s commemorative issue complete sheet of 50. Total 3 issue (150 sets.) VF.	Start bid 1,300
176	1980-90s commemorative issue complete sheet of 50. Total 3 issue (150 sets.) VF.	Start bid 1,200
177	1980-90s commemorative issue complete sheet of 50. Total 3 issue (150 sets.) VF.	Start bid 1,000
178	1980-90s commemorative issue complete sheet of 50. Total 3 issue (150 sets.) VF.	Start bid 900



179



180



181



182



183

179 1990s commemorative issue complete sheet of 50. Total 5 issue (250 sets.) VF.

港幣起拍價

Start bid 900

180 1990s commemorative issue complete sheet of 50. Total 5 issue (250 sets.) VF.

Start bid 900

181 1990s commemorative issue complete sheet of 50. Total 5 issue (250 sets.) VF.

Start bid 1,200

182 Small collection of modern issue mini sheet. VF.

Start bid 250

183 Collection of modern issue all complete sheet of 25. Total 300 sets. VF.

Start bid 2,000

Hong Kong – Postal Stationery



184

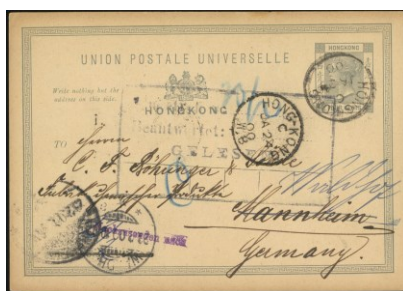

185

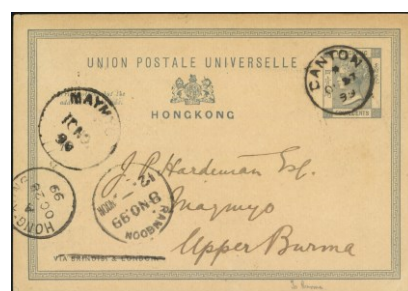

186

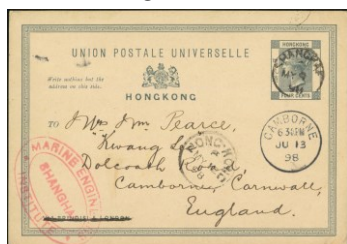

187

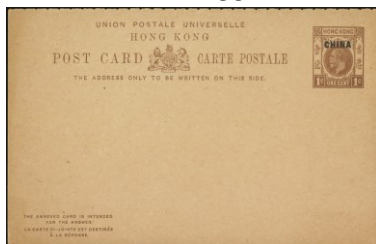

188

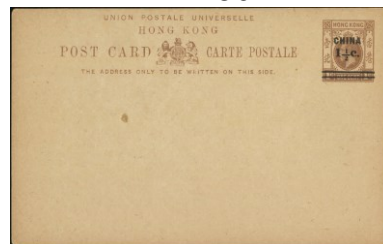

189

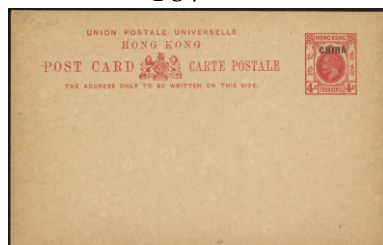

190

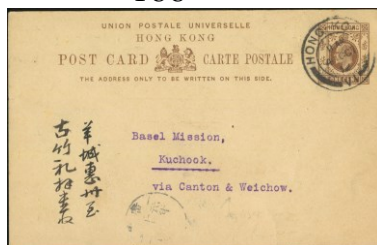

191

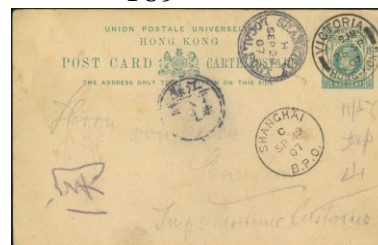

192

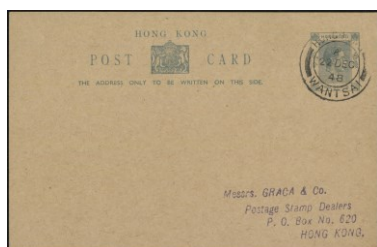

193



194



195

港幣起拍價

- | | | |
|-----|---|-----------------|
| 184 | Group of 4 QV KE postal card and envelope (Canton index B cds). Used. F-VF. | Start bid 500 |
| 185 | 24-Jan-1900 QV 4c postal card to Germany with WB western branch type B cds alongside. Early recorded usage of type B WB cds, VF and very rare. | Start bid 9,000 |
| 186 | 1899 QV 4c postal card from Canton to Upper Burma, cancelled CANTON index star cds. VF and scarce destination. | Start bid 900 |
| 187 | 1898 QV 4c postal card from Shanghai to UK cancelled Shanghai index C cds. Card with MARINE ENGINEERS INSTITUTE SHANGHAI firm chop. VF. Scarce. | Start bid 600 |
| 188 | 1917 China BPO 1c+1c reply China overprint. Unused. VF. | Start bid 1,000 |
| 189 | 1918 China BPO 1.5c on 1c overprint card. Unused. Fine. | Start bid 700 |
| 190 | 1917 China BPO 4c Chian overprint. Unused. VF. | Start bid 600 |
| 191 | 1912 KE 1c postal card to China Canton. Witg Canton 1st year lunar year cds and arrival chop cds on back. Also Basel Mission HK firm chop. VF. | Start bid 400 |
| 192 | 1907 KE 1c postal card post to Shanghai Martime Customs. With Shanghai local post, Lunar year cds and BPO Shanghai transit. Fine. | Start bid 700 |
| 193 | 1948 KGV 2c postal card post to local Graca Co firm. Card cancelled WANTSAI index A cds. VF. | Start bid 250 |
| 194 | 1901 QV 5c postal envelope to Canton. Envelope cancelled HK index F cds. Back with CANTON index B cds as arrival marking. Fine. | Start bid 400 |
| 195 | 1936 KGV 4c postal envelope franked complete set silver jubilee. Cover use as first flight cover HK-Penang-London. Fine. | Start bid 600 |



196

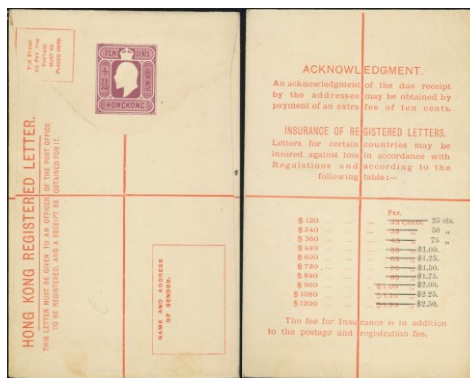

197

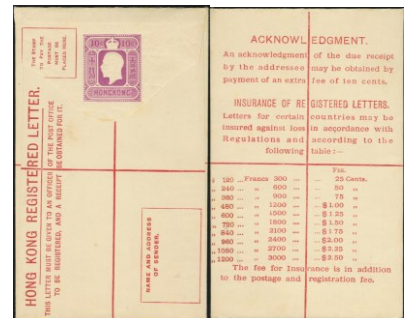

198



199



200



201



202



203

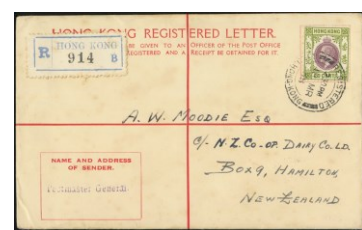

204



205



206

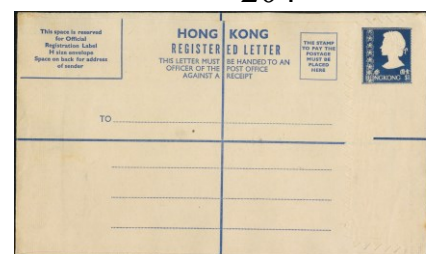

207

港幣起拍價

- | | | |
|-----|---|-----------------|
| 196 | 1910 KE 10c registered envelope size G. Post to Germany uprate 16c. Fine. | Start bid 700 |
| 197 | 1905 KE 10c registered envelope size F. Back with surcharge. Fine unused. Rare. | Start bid 5,000 |
| 198 | 1924 KGV 10c registered envelope size F. Back with extra printing of \$120-\$1200 in red, unused. VF. | Start bid 600 |
| 199 | 1911 KE 10c registered envelope post to Germany, stamp missing. Fine. | Start bid 200 |
| 200 | 1926 KGV 10c registered envelope size G. Post to Germany, uprate 10c. Fine. | Start bid 600 |
| 201 | 1918 KGV 10c registered envelope size H2. Post to USA. Uprate 10c (Fault). Fine. | Start bid 600 |
| 202 | 1929 KGV 10c registered envelope size H. Uprate 16c. VF. | Start bid 700 |
| 203 | 1934 KGV 20c registered envelope in blue colour design. Size F. Post to Germany. Uprate 20c. VF. | Start bid 500 |
| 204 | 1938 KGV 20c registered envelope in blue colour design. Size F. Post to New Zealand. Uprate 20c. VF. | Start bid 600 |
| 205 | 1946 KGV 25c registered envelope size F. Post to Australia. Uprate KGV \$1 pair. VF. | Start bid 600 |
| 206 | 1954 KGV 30c registered envelope size H. Post to UK. Uprate QEII \$3.9. VF. | Start bid 500 |
| 207 | 1973 QEII \$1 registered envelope size H. Back with overprint \$2/\$1. Unused. VF and Scarce. | Start bid 800 |



208

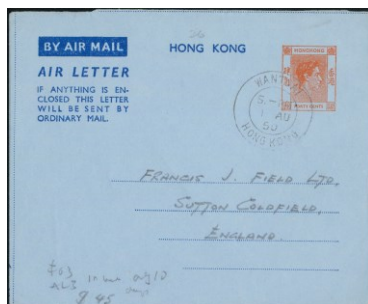

209



210

- | | | |
|-----|---|-----------------|
| 208 | 1963-65 Two QEII registered envelope 40c size H. Both post UK and USA.F-VF used. | Start bid 600 |
| 209 | 1950 KGVI 40c aerogramme with IMPERIAL WATERMARK . Cancelled Wantsai branch cds dated 1-Aug-1950.Only used 10 days for watermark paper then withdrawn. Rare. | Start bid 1,000 |
| 210 | Collection of HK aerogramme from KGVI to QEII all postally used. F-VF. Nice group. | Start bid 500 |

港幣起拍價

Hong Kong – Postal History

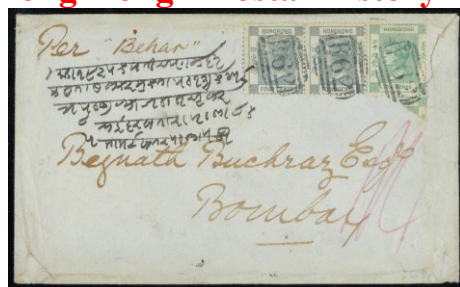

211

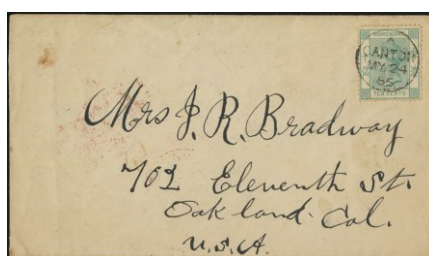

212

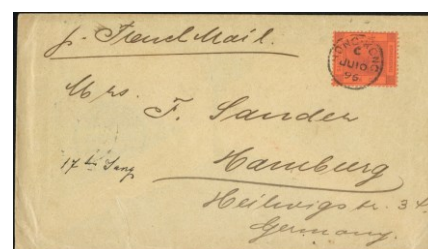

213



214



215

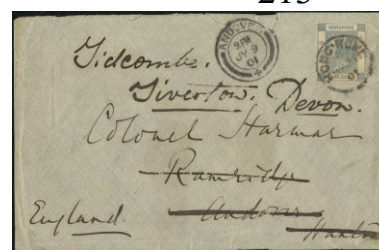

216

- | | | |
|-----|--|-----------------|
| 211 | 1868 Cover to India franked QV 4c pair and 24c cancelled B62 killer. Back with hk cds and India Bombay arrival marking. Fine and scarce. | Start bid 3,600 |
| 212 | 1886 QV 10c green on cover from Canton to USA. Stamp cancelled Canton straight cds dated 24-May-1886.Back with HK cds and USA arrival marking. Fine. | Start bid 1,000 |
| 213 | 1896 QV 10c red on cover to Germany. Stamp cancelled 10-June-1896 cds. Back with arrival marking. VF. | Start bid 400 |
| 214 | 1896 QV 20c/30c double 10c rate franking to Germany. Back with arrival marking. Fine. | Start bid 700 |
| 215 | 1899 registered cover to UK franked QV 4c+10c with circle R marking alongside. With UK arrival marking. Rough open at top. Still attractive for 14c registered rate cover. | Start bid 1,000 |
| 216 | 1901 QV 4c on cover to UK. Stamp cancelled 31-May-1901 cds. With UK arrival marking. Fine. | Start bid 500 |

港幣起拍價

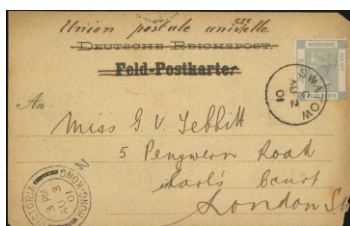

217

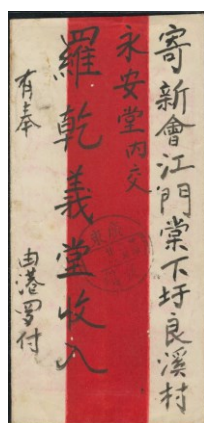

218



219



220



221



222



223



224



225



226

港幣起拍價

- | | | |
|-----|---|-----------------|
| 217 | 1901 Hand painted postcard to UK franked QV 4c cancelled SWATOW index C cds date 2-Aug-1901. With HK cds alongside. Card with fault edge. Fine. | Start bid 400 |
| 218 | 1933 red band cover post to China Canton. Franked KGV 5c cancelled Sheung Wan cds. With arrival marking. Fine. | Start bid 300 |
| 219 | 1938 postal fiscal 5c on cover with KGV 4c and 10c pair cancelled registered HK cds date 18-Jan-1938. VF and scarce combination usage. | Start bid 1,200 |
| 220 | 1932 Graca Co advertising envelope post to Germany. Franked KGV 2c 3c 4c 5c 6c and 20c, registered HK cds. Fine. | Start bid 400 |
| 221 | 1935 Cover to USA franked silver jubilee 5c x4. Cancelled UUSTP Sea post ship marking number 30 killer. Fine. | Start bid 400 |
| 222 | 1935-36 Two postal cover all franked Silver Jubilee issue. F-VF. | Start bid 500 |
| 223 | Small collection of postal cover included QV cover front to later QEII Yuen Long branch cover. F-VF. | Start bid 600 |
| 224 | 15-NOV-1941 cover to USA with censor marking. Back with British War Organization Fund label with postal chop on it. Scarce. | Start bid 1,000 |
| 225 | Group of 4 early cover included 1946 FDC, censor cover PP 2c cover and ship marking cover. Fine. | Start bid 500 |
| 226 | Group of 3 censor cover all with 41 Centenary stamp franking. F-VF. | Start bid 600 |

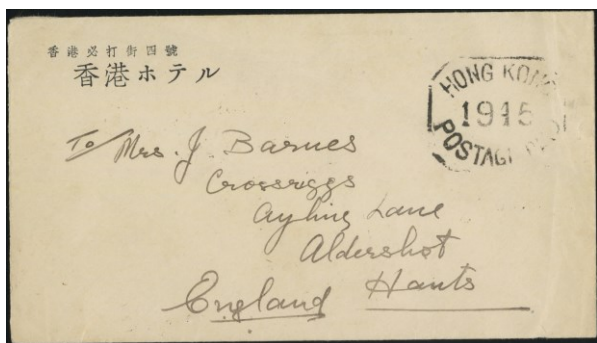

227



228



229



230

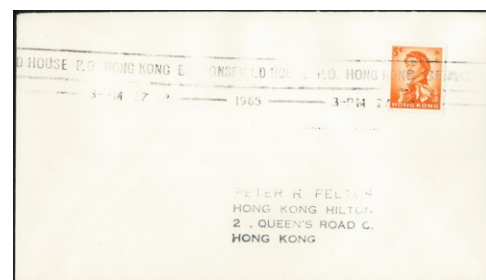

231

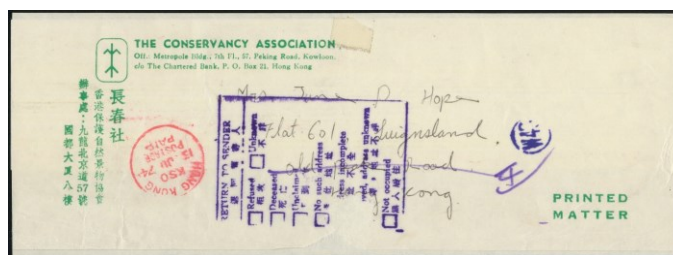

232

港幣起拍價

- | | | |
|-----|---|-----------------|
| 227 | 1945 Hong Kong postage paid marking on cover to UK. Cover still using Japanese firm name cover. interesting item. | Start bid 1,000 |
| 228 | 1953 BOAC postcard to Swiss. Salvaged Mail Comet Crash Near Calcutta marking. Scarce. | Start bid 800 |
| 229 | 1953 envelope to Denmark franked x26 coronation 10c. Front stamp all with supplementary killer in blue. Unusual items. VF. | Start bid 500 |
| 230 | 1968 postal cover x2. Post local franked complete set of 1954 QEII 1 st definitive. VF. | Start bid 800 |
| 231 | 1965 postal cover franked 5c cancelled long Beaconfield House marking. VF and scarce. | Start bid 1,000 |
| 232 | 1974 THE Conservancy Association wrapper post local with red KSO postage paid marking. Scarce KOWLOON SORTING OFFICE marking. VF. | Start bid 700 |

Hong Kong – First Day Cover



233



235



234



236



237



241



238



239



240

港幣起拍價

- | | | |
|-----|---|-----------------|
| 233 | 1937 First flight cover to Bangkok franked KGV definitive 6 values and 1937 coronation set of 3 all with Req. S. 4c with small hand chop Req. S. Cover fault at left side. Unusual small S req. number on 1937 issue. | Start bid 1,000 |
| 234 | 1936 HK FFC x2 plus 1937 Macau FFC. All fine. | Start bid 500 |
| 235 | 1937 Coronation FDC post to SWATOW with Swatow arrival cds alongside. Fine. | Start bid 400 |
| 236 | Three early FDCs included CPA Stamp exhibition FDC.F-VF. | Start bid 500 |
| 237 | 1937 Coronation FDC to Canton with arrival cds at back. Plus 1946 Victory FDC post local. VF. | Start bid 350 |
| 238 | 1941 Centenary set of 6 on large size FDC. Post to South Africa with folded. Fine. | Start bid 500 |
| 239 | 1946 Victory set of 2 on unusual design FDC. Post to Macau with arrival cds. VF. | Start bid 600 |
| 240 | 1949 UPU set of 4 on CPA FDC. Post local. Fine. | Start bid 350 |
| 241 | 1953 Coronation 10c FDCs. 4 different colour design. Fine. | Start bid 500 |



242



243



244



245



246



247



248



249



250

港幣起拍價

242	1949 UPU & 1953 Coronation FDC. Both CPA issue. Fine. UPU toning.	Start bid 450
243	1953 Coronation FDC x2.one stamp uncanceled but with missing yellow on FDC. Fine.	Start bid 400
244	1953 Coronation FDC x2. Unusual design. Fine.	Start bid 400
245	Small group of 7 1953 Coronation FDCs. All postally used.	Start bid 500
246	1954 QEII definitive short set FDC plus China mixed HK stamp FDC. Unusual.	Start bid 350
247	Group of 5 1962 Stamp Centenary FDC. One with FDC design. Other commercial usage. Fine.	Start bid 250
248	1969 Satellite \$1 on CPA FDC. Post Local cancelled Des Voeux Road cds. VF.	Start bid 450
249	1970 HK Productivity Year ,5 FDC issued by TST Philatelic Association. One stamp with black double print and red colour shift to right variety. Fine and unusual group.	Start bid 400
250	1972 Year of Rat CPA FDC x4. All cancelled Ham Tin St. cds. Fine with toning.	Start bid 500



251



252

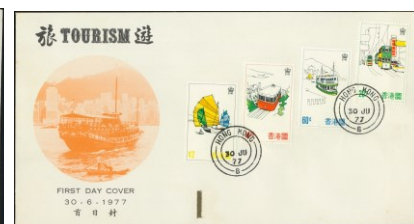

253

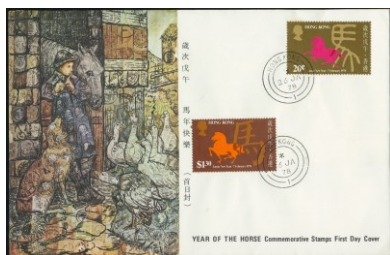

254



255



256



257

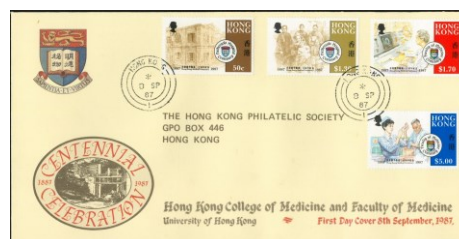

258

港幣起拍價

251	Collection of HK FDCs included 1962 stamp centenary FDC. Mobile PO cds etc. F-VF.	Start bid 500
252	1977 HK Orchid set of 3 on CPA FDC. Light toning around stamp. Fine.	Start bid 400
253	1977 HK tourism set of 4 on CPA FDC.VF.	Start bid 800
254	1978 Year of horse set of 2 on CPA FDC.VF.	Start bid 500
255	1980 Rural Architecture CPA FDC plus 1988 Trees CPA FDC set of 2. VF.	Start bid 500
256	Group of 19 FDCs all 80s. Opening of Post office. VF.	Start bid 400
257	1984 Cathay Pacific Special FDC with original gold plating plastic folder. VF.	Start bid 900
258	1987 Medical Centenary issued by HKU medical Faculty. VF. Scarce.	Start bid 700



259

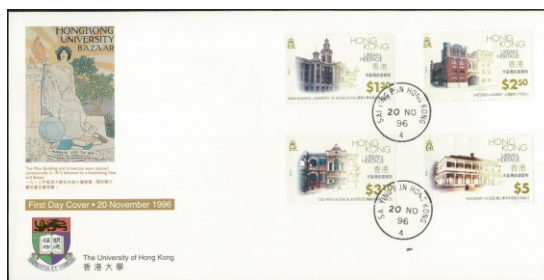

260

港幣起拍價

- | | | |
|-----|---|---------------|
| 259 | Group of 10 Lunar year \$100 gold silver MS FDC. All with certification, VF, | Start bid 500 |
| 260 | 1996 HK Urban Heritage set of 4 on special FDC issued by HK University. VF. Scarce. | Start bid 400 |

Hong Kong – Postcard

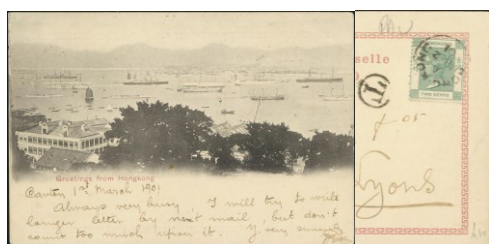

261



262



263



264

港幣起拍價

- | | | |
|-----|---|---------------|
| 261 | 1901 HK picture postcard post to France, franked QV 2c with circle T for postage due. VF. | Start bid 500 |
| 262 | Group of 5 early HK picture postcard all with stamp. F-VF. | Start bid 500 |
| 263 | Two HK picture postcards. One post to USA. Another one unused. Fine. | Start bid 500 |
| 264 | Group of 6 early HK picture postcards, all used but most with stamp missing. Fine. | Start bid 500 |



265



266



267



268

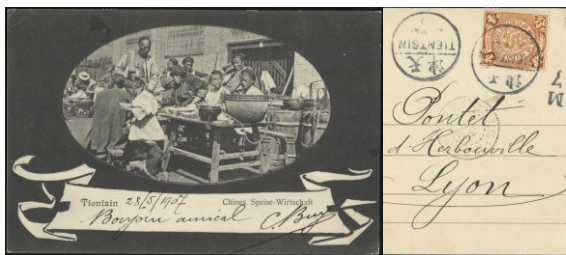

269



270

港幣起拍價

- | | | |
|-----|--|-----------------|
| 265 | Group of 6 early HK picture postcards, all used but stamp missing. Fine. | Start bid 400 |
| 266 | Group of 20 early HK picture postcards all unused issue by different postcard firm. F-VF. | Start bid 1,000 |
| 267 | Group of 5 early HK picture postcards all postally used. F-VF. | Start bid 500 |
| 268 | Hong Kong 1960-70s Picture postcard x3. Mongkok. Nathan road and Jordan Road. All used. VF. | Start bid 600 |
| 269 | China 1907 Tientsin picture postcard Franked CIP 4c cancelled Tientsin single year 7 cds. Card post to France with Lyon arrival cds. VF. | Start bid 350 |
| 270 | China early picture postcards x7. 3 France and Germany office usage. Other ROC period. F-VF. | Start bid 700 |



271



272



273



274

港幣起拍價

- | | | |
|-----|--|---------------|
| 271 | Two Hong Kong 1940s real photo postcard. Both unused. VF. | Start bid 600 |
| 272 | Collection of early China real photo and real photo postcard. Most of them Shanghai view. F-VF. | Start bid 500 |
| 273 | Collection of Taiwan early to modern real photo all HMS battle ship photo. All with warship name identify at back. VF. | Start bid 300 |
| 274 | Collection of 13 early Singapore picture postcards and real photo postcards. All unused. Fine. | Start bid 400 |

Hong Kong – Collection



275



276



277



278

港幣起拍價

- | | | |
|-----|--|-----------------|
| 275 | Collection of Hong Kong early QV to KGV mint collection, in 2 stock pages. From 1863 to later 1920s China overprint issue. All unused and very mixed condition. Viewing recommended. | Start bid 1,300 |
| 276 | Collection of Hong Kong early QV to KGV all used with some duplicate. High CV. Viewing recommended. | Start bid 2,000 |
| 277 | Collection of 378x QV to QEII in stock sheet. Mainly used and few mint. Viewing recommended. | Start bid 800 |
| 278 | Small collection of early QV mint and used to later QEII mint. Few commemorative issue, Fine. | Start bid 600 |



279



280



281



282



283



284

港幣起拍價

- | | | |
|-----|---|-----------------|
| 279 | Collection of Hong Kong Definitive and commemorative issue all mint. Some complete sheet of 90s commemorative issue. Very mixed condition. F-VF. Viewing recommended. | Start bid 1,000 |
| 280 | Small collection of Hong Kong commemorative and revenue block. All mint. F-VF. | Start bid 400 |
| 281 | Collection of Hong Kong commemorative and definitive issue included MS and incomplete definitive issue, Some unused aerogramme. F-VF. | Start bid 600 |
| 282 | Collection of 1962 Stamp Centenary booklet plus two 50s insurance document. F-VF. | Start bid 300 |
| 283 | Small group of Macau and China postal cover lot. F-VF. | Start bid 200 |
| 284 | Mint and used of Indo-Chine collection in stock sheet. High CV. | Start bid 300 |

Hong Kong – Miscellaneous Items

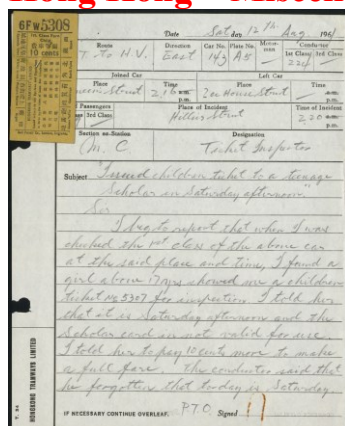

285

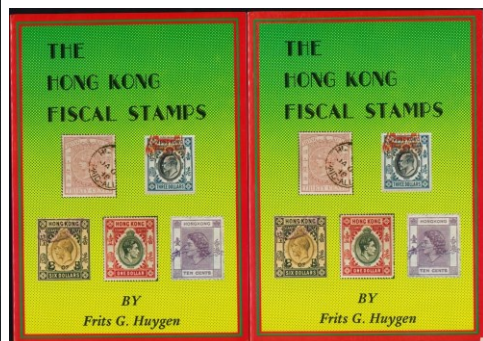

286



287

港幣起拍價

- | | | |
|-----|--|---------------|
| 285 | 1960s Tramways ticket report franked 10c 1 st class ticket. VF and unusual. | Start bid 350 |
| 286 | 1979 HK fiscal stamps by F.G. Huygen. Brand new catalogue x2. VF. | Start bid 300 |
| 287 | Collection of early CPA. Stamp world and TST philatelic Association magazine. F-VF. | Start bid 300 |

Worldwide



288



289



290



291



292



293

港幣起拍價

- | | | |
|-----|---|---------------|
| 288 | 澳门 1884 皇冠普票第 1 组新全, 100r 有薄. 20r 及 50r 为假票. 上品. | Start bid 400 |
| 289 | 澳门 R4 皇冠第二组新全, 其中 1 枚 20r 为假票. 上品. | Start bid 300 |
| 290 | 澳门 1892 报纸专用 8 枚新, 部份有贴印. 上品. | Start bid 800 |
| 291 | 澳门 R6 皇冠改值第四组 5 全, 另外 4 枚不同齿孔. 其中 1 枚 5r 及 20r 为假票. 上品. | Start bid 600 |
| 292 | 澳门 1885 R3 R5 皇冠加盖改值新全. 包括刷色. 1 枚 10r, 20r 及 40r 为假票. 上品. | Start bid 800 |
| 293 | 澳门 1884 皇冠普票第 1 组 25r 100r 新. 上品. | Start bid 200 |



294



295



296



297



298



299

294 澳门 1887 R8 加路士一世新全, 上品.

295 澳门 1894-98 R10 R11 路易士加盖改值新, 上品.

296 澳门 R13 R16 加路士加盖“临时”新全 2 套, R18+30 on 2001 枚, 上品.

297 澳门 1894 R10 路易士一世新 13 全, 上品.

298 澳门 1902 R15 加盖改值 24 新全, 上品.

299 澳门 1898-1910 普票 29 新全, 包括 1 枚半分不同齿孔. 上品.

港幣起拍價

Start bid 500

Start bid 800

Start bid 500

Start bid 500

Start bid 1,000

Start bid 1,200



300



301



302



303



304



305



306

港幣起拍價

300	1911-15 澳门改值票邮集 1 份. 全部新票. 上品.	Start bid 1,500
301	澳门欠资第二组加盖“共和”粗字新全. 上品.	Start bid 600
302	澳门大葡帝国欠资新全, 背贴微黄. 上品.	Start bid 500
303	澳门达伽马发现印度航线 400 周年原票和加盖共和各一套, 大部分有胶. 上品.	Start bid 500
304	澳门 1939 年大葡帝国航空 50a 加盖“纽约世界博览会”背贴. 上品.	Start bid 1,100
305	澳门 1939 年大葡帝国航空 50a 加盖“纽约世界博览会”背贴. 上品.	Start bid 1,100
306	澳门 1953 花卉套折 2 份. 全品.	Start bid 400



307



308



309



310



311



312



313



314

港幣起拍價

- | | | |
|-----|--|-----------------|
| 307 | 澳门 1956 花卉首日封寄美国. 背有到达印. 上品. | Start bid 400 |
| 308 | 澳门 1951-53 紀念票郵集 1 份. 除 1951 帆船无胶外, 其它原胶. 上品至全品. | Start bid 1,000 |
| 309 | 澳门 1983 生肖鼠年版票. 挺版. 全品. | Start bid 700 |
| 310 | 中葡澳门联合声明, 有关首日封 1 批, 连少量新中国实寄封. 上品. | Start bid 300 |
| 311 | 台湾 1953 防癆协会, 新票 4 全. 有贴印. 上品. | Start bid 500 |
| 312 | 1954 造林保林, 新票 4 全. 全品. | Start bid 1,100 |
| 313 | 1954 西螺大桥, 新票 4 全. 全品. | Start bid 1,200 |
| 314 | 台湾 18 保新票 18 全. 原胶, 部份有黄. 上品. | Start bid 900 |



315



318



316



317

港幣起拍價

- | | | |
|-----|---|-----------------|
| 315 | 台湾中期首日封, 邮折, 原图咕, 盖销邮册 1 份. 上品. | Start bid 300 |
| 316 | 英国 1840 黑便士实寄封 1 件. O-B 4 边宽阔. 销黑色马尔他十字印. 上品. | Start bid 2,000 |
| 317 | 英国 1840 黑便士实寄封 1 件. A-F 4 边宽阔. 销红色马尔他十字印. 上品. | Start bid 2,000 |
| 318 | 日本早期纪念票 1 批. 包括公园票. 大部份原胶. 有黄. 上品. 目录价高. | Start bid 800 |

China



319



320



321

港幣起拍價

- | | | |
|-----|--|-----------------|
| 319 | 大清至新中国邮集 1 批, 新票及旧票, 包括小量在华客邮及台湾. 市场价值高. | Start bid 1,000 |
| 320 | 大清至新中国邮集 1 批, 新票及旧票, 小量台湾及解放区. | Start bid 800 |
| 321 | 民国至新中国邮集 1 批, 包括台湾, 大部份旧票. | Start bid 600 |



322



323



324



325



326

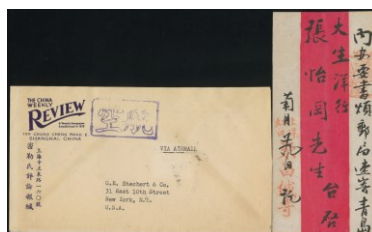

327



328

港幣起拍價

- | | | |
|-----|---------------------------------------|-----------------|
| 322 | 民国至解放区邮集 1 份, 包括小量外国票. | Start bid 1,000 |
| 323 | 1900-1923 CEF 加盖于印度票, 新票集 1 页. 大部份上品. | Start bid 300 |
| 324 | 民国山西加盖邮集 1 份, 全部新票. 上品. | Start bid 400 |
| 325 | 民国及新中国旧票 1 页. 上品. | Start bid 400 |
| 326 | 新中国邮局代封纸 1 版, 36 枚. 顶纸边有损, 票上品. | Start bid 700 |
| 327 | 大清及民国实寄封 2 件. 上品. | Start bid 500 |
| 328 | 民国 30-40 年代实寄封 4 件. 上品. | Start bid 300 |



329



330



331



332



333



334



335



336



337

港幣起拍價

- | | | |
|-----|---|-----------------|
| 329 | 1949 华东人民邮政, 实寄封寄香港. 错贴华北人民邮政建党 28 周年 1 套. 不被接纳后, 再贴华东人民邮政 \$510 邮资. 背有香港到达印. 非常少见. 上品. | Start bid 2,000 |
| 330 | 1966 纪特实寄封寄法国, 包括整套纪 109. 上品. | Start bid 1,000 |
| 331 | 1966 纪特实寄封寄法国, 包括特 72 一套. 1 枚票有损. 上品. | Start bid 700 |
| 332 | 1975 首航封 2 件, 上海至瑞士. 上品. | Start bid 400 |
| 333 | 1965 实寄封寄美国, 贴特 67, 68 及纪 117. 普票共 6 枚. 上品. | Start bid 1,200 |
| 334 | 1957 实寄封寄新加坡, 贴整套纪 39, 销黑龙江及哈尔滨印. 上品. | Start bid 600 |
| 335 | 1895 工部镇江新票 8 全, 4 分有薄. 原胶. 余上品. | Start bid 500 |
| 336 | 1895 芜湖工部新票 10 全, 原胶背贴. 上品. | Start bid 800 |
| 337 | 1894 工部宜昌书信馆新票 8 全, 无水印, 新票有贴印. 上品. | Start bid 900 |



338

339

340



341



342



343



344



345



346



347



348



349



350

港幣起拍價

338	1867 上海工部小龍票新 4 全, 及 1877 文單位 6 全. 有 2 枚票薄底. 余上品.	Start bid 700
339	1886 上海书信馆改值 6 枚. 大部份上品.	Start bid 350
340	上海工部书信馆新票 1 份. 有黄上品.	Start bid 500
341	1878 清大龙薄纸 1 分新票 1 枚. 原胶背贴. 上品.	Start bid 3,000
342	1878 清大龙薄纸 3 分新票 1 枚. 原胶背贴. 上品.	Start bid 4,000
343	1878 清大龙薄纸 5 分新票 1 枚. 原胶背贴. 上品.	Start bid 5,000
344	1885 小龙新票 3 全. 原胶背贴. 上品.	Start bid 1,500
345	1888 小龙粗齿新票 3 全. 原胶背贴. 上品.	Start bid 1,500
346	1897 小龙改值细字新票 3 全. 2 分有折. 1 分 5 分有薄. 中品.	Start bid 1,000
347	1897 红印花 1 分新票 1 枚. 原胶. 上品.	Start bid 1,800
348	1897 红印花 1 分新票 1 枚. 原胶背有薄. 中品.	Start bid 1,200
349	1897 红印花 1 分新票 1 枚. 无胶. 上品.	Start bid 1,200
350	1897 红印花 1 分新票 1 枚. 无胶. 上品.	Start bid 1,200



351



352



353



354



355



356



357

港幣起拍價

- | | | |
|-----|---|-----------------|
| 351 | 1911 西藏加盖蟠龙, 新票 9 枚. 原胶有贴印. 上品. | Start bid 1,700 |
| 352 | 民国新约新票 6 全, 及张作霖加盖吉黑新票 4 全. 有贴印. 上品. | Start bid 500 |
| 353 | 大清至民国新旧票 1 份, 包括满洲国改值. 目录价值高. 敬请预览. | Start bid 800 |
| 354 | 1950 年代汇兑印纸带边四方连. 上品. | Start bid 800 |
| 355 | 1962 纪 94 盖信混 1 套. 大部份原胶有贴印. 上品. | Start bid 1,300 |
| 356 | 1962 纪 95 新票双连, 干胶. 20 分带厂铭. 上品. | Start bid 2,000 |
| 357 | 1963 纪 98 带边双连 3 全. 2 枚带厂铭. 3-1 金亮. 上品. | Start bid 1,500 |



358



359



360



361



362



363



364



365



366

港幣起拍價

358	1963 纪 18 新票 5 全. 原胶有贴印. 上品.	Start bid 600
359	1952 特 2 原版新票 4 全. 近全品.	Start bid 300
360	1952 特 4 单套及双连共 3 套. 全品.	Start bid 1,000
361	1960 特 38 金魚 3 全. 無胶. (12-12)有少薄. 余上品.	Start bid 2,800
362	特 33 及特 39 新票四方连, 1 枚有贴印. 特 33 首日封 1 件. 上品.	Start bid 800
363	1963 特 56 蝴蝶新全, 微黄-黄. 个别软折. 上品.	Start bid 2,800
364	1963 特 56 蓋銷 1 套, 順印. 微黄. 上品.	Start bid 600
365	1964 特 62 新产品新全. 轻微暗黄. 上品.	Start bid 2,400
366	1964 特 67 新票双连. 原胶轻微黄. 上品.	Start bid 5,000



367



368



369



370



371



372



373



374



375

港幣起拍價

367	1965 纪 116 二运新全, 20 分有折印. 其它微黄-软折. 上品.	Start bid 2,300
368	1967 文 3 三行半新票 1 枚. 有轻微贴印. 上品.	Start bid 600
369	1967 文 3 四行半新票 1 枚. 全品.	Start bid 1,200
370	1967 文 4 新票 5 全. 8 分左下角有微薄. 其它上品近全品.	Start bid 2,000
371	1967 文 4 盖销 5 全. 原胶有黄. 上品.	Start bid 500
372	1968 文 5 信销 9 全. 数枚票有损. 大部份上品.	Start bid 400
373	1976 J8 新票 16 全. 大部份有边. 数枚微黄. 上品-全品.	Start bid 600
374	J19 及 J21 共 6 套. 有黄. 上品.	Start bid 700
375	T28, T30 及 T54 新票 3 套. T28 及 T30 微黄. 余全品.	Start bid 600



376



377



378



379

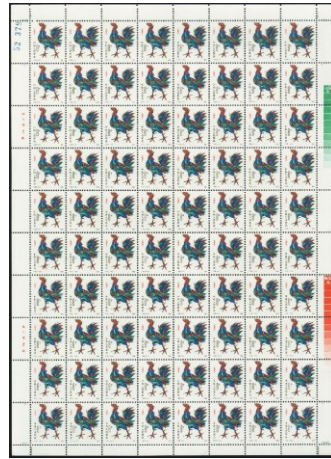

380

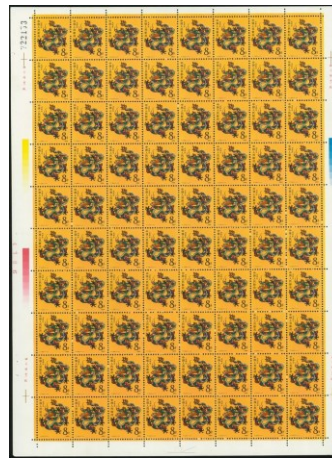

381

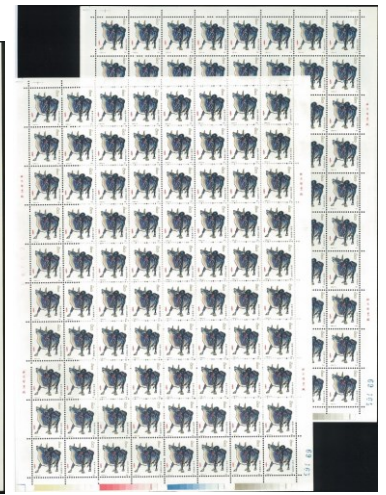

382

		港幣起拍價
376	1978 T28M 有小纸质点. 近全品.	Start bid 2,800
377	1979 T38M 金亮. 微黄. 上品.	Start bid 500
378	1981 T67 厂铭四方连. 全品.	Start bid 1,400
379	T38 及 T104 四方连 2 套, 大部份有厂铭. 微黄. 上品.	Start bid 300
380	1981 T58 版票 80 枚挺版. 微黄. 上品.	Start bid 6,500
381	1988 T124 版票 80 枚. 有黄. 上品.	Start bid 350
382	1985 T102 版票 2 版挺版. 全品.	Start bid 400

~ End of Auction ~

31st Public Auction (China - HK - Macau WeChat Live auction)

End of October 2023

~ Please contact HKPNC for consignment ~

TERMS OF SALE

1. Hong Kong Philatelic & Numismatic Company Limited (HKPNC) is acting as agent for the respective sellers of the lots in the auction. All lots are offered subject to a starting price, bids lower than starting price will not be accepted.
2. Estimates (starting price) have been given for all lots in this auction. They are meant to reflect our idea of the current market value of the item given its scarcity and condition.
3. The highest bidder acknowledged by HKPNC shall be the buyer. A buyer's premium of 15% shall be added to the hammer price of each lot.
4. Postal Bid Forms should be sent or faxed to be received by our office before 24:00 auction day. No 'UNLIMITED' or 'BUY BID' or 'AT BEST' 'HIGHEST' will be accepted. Local & oversea Clients may bid by fax, email, HKPNC's mobile APPS.
5. All lots will be sold to the highest bidder. Successful bidder will be awarded the lot only at a nominal advance over the next highest bid. Extension of lots should be noted on bid forms. For lots that requested extension, HKPNC will submit the item to a mutually acceptable expertise, providing that: 1) The lot will be paid for in full plus all charges for expertizing, including postage, mail registration, insurance and handling at the time of purchase, and 2) The expertise can provide a written opinion within 90 days of the auction date and will be delay for waiting more expert's opinion. All costs and charges for expertization are the sole responsibility and liability of the buyers. All cost for any fail opinion certification is the responsibility of the Vendor.
6. The lots offered in the auction catalogue can be inspected by potential bidders prior to the auction at public viewing as set forth in the auction catalogue. Viewers will be responsible for any damage caused by them in the viewing.
7. The buyer agrees to pay all shipping and handling costs. It is solely the buyer's responsibility to notify HKPNC of any special shipping instructions. In the case of tie bids or any other disputes arising, HKPNC's decision will be final.
8. All invoices are payable in Hong Kong dollars. Payment in any other currencies will not be accepted unless prior arrangements have been made, with such payment to include all additional bank charges. All foreign currency personal cheques and Euro cheques will not be accepted. A standard HK\$300 shipping/handling fee per shipment of purchase will be charged, there will be additional charges for carton lot shipments. Overseas buyers must furnish their own insurance during shipment.
9. Payment of lots is due within 20 days from the auction date, except in the case of postal or other bids that HKPNC executes on behalf of bidders do not present at the auction, such payment is due on presentation of HKPNC's invoice for the lots. Lots will not be given or sent to buyers until payment in full.
10. All invoices that are not paid within 30 days after the auction shall be subject to a 5% late fee and shall also bear interest at the rate of 1% per month from the date of the auction. If lots are not paid for in full within 30 days after the auction, HKPNC shall have the right to exercise one or more of the following rights and remedies: (a) to cancel the sale, (b) to resell the lots at public or private sale, with the defaulting buyer to be responsible for any loss from the resale and all costs and expenses in connection therewith, (c) to apply any amounts received from the buyer or owing to the buyer from HKPNC Auctions against the amounts owing to HKPNC Auctions, or (d) to sue the buyer for breach of contract. The buyer shall be responsible for all costs and expenses, including legal fees and collection costs, incurred by HKPNC in collecting on defaulted invoices and delinquent accounts.
11. All bidders will not be granted any return privileges. It is presumed that all floor bidders have inspected the lots prior to bidding. Therefore, lots purchased by floor bidders are sold "AS IS" and may not be returned. All lots containing more than two items may not be returned under any circumstances.
12. The bidder is responsible for any lots returned until received by HKPNC.
13. HKPNC's shall not be liable for any errors or omissions in executing instructions made by the bidder or seller. The bidder who bids in the auction agrees to accept and abide by all the foregoing terms and conditions of sale and personally guarantees payment in full.
14. The respective rights and obligations of the parties shall be governed and construed by Laws of Hong Kong

HKPNC 29th Public Auction (27 August 2023) Result

Lot#	Sold	15% (\$)	Lot#	Sold	15% (\$)	Lot#	Sold	15% (\$)	Lot#	Sold	15% (\$)
1	\$0	\$0	46	\$500	\$575	91	\$300	\$345	136	\$12,000	\$13,800
2	\$800	\$920	47	\$350	\$403	92	\$350	\$403	137	\$1,500	\$1,725
3	\$0	\$0	48	\$300	\$345	93	\$1,300	\$1,495	138	\$6,400	\$7,360
4	\$400	\$460	49	\$300	\$345	94	\$650	\$748	139	\$0	\$0
5	\$300	\$345	50	\$1,000	\$1,150	95	\$350	\$403	140	\$0	\$0
6	\$900	\$1,035	51	\$500	\$575	96	\$300	\$345	141	\$500	\$575
7	\$0	\$0	52	\$250	\$288	97	\$600	\$690	142	\$0	\$0
8	\$950	\$1,093	53	\$800	\$920	98	\$0	\$0	143	\$12,200	\$14,030
9	\$0	\$0	54	\$300	\$345	99	\$0	\$0	144	\$2,100	\$2,415
10	\$1,100	\$1,265	55	\$600	\$690	100	\$550	\$633	145	\$600	\$690
11	\$0	\$0	56	\$850	\$978	101	\$0	\$0	146	\$1,000	\$1,150
12	\$2,600	\$2,990	57	\$800	\$920	102	\$500	\$575	147	\$0	\$0
13	\$0	\$0	58	\$900	\$1,035	103	\$2,600	\$2,990	148	\$0	\$0
14	\$750	\$863	59	\$4,300	\$4,945	104	\$250	\$288	149	\$7,000	\$8,050
15	\$2,200	\$2,530	60	\$0	\$0	105	\$1,100	\$1,265	150	\$1,200	\$1,380
16	\$0	\$0	61	\$550	\$633	106	\$650	\$748	151	\$1,200	\$1,380
17	\$0	\$0	62	\$500	\$575	107	\$0	\$0	152	\$1,600	\$1,840
18	\$0	\$0	63	\$850	\$978	108	\$0	\$0	153	\$0	\$0
19	\$1,400	\$1,610	64	\$750	\$863	109	\$11,200	\$12,880	154	\$0	\$0
20	\$650	\$748	65	\$850	\$978	110	\$650	\$748	155	\$1,000	\$1,150
21	\$1,500	\$1,725	66	\$0	\$0	111	\$450	\$518	156	\$850	\$978
22	\$700	\$805	67	\$500	\$575	112	\$500	\$575	157	\$1,600	\$1,840
23	\$800	\$920	68	\$0	\$0	113	\$1,400	\$1,610	158	\$250	\$288
24	\$700	\$805	69	\$500	\$575	114	\$0	\$0	159	\$550	\$633
25	\$750	\$863	70	\$0	\$0	115	\$0	\$0	160	\$0	\$0
26	\$600	\$690	71	\$250	\$288	116	\$650	\$748	161	\$650	\$748
27	\$500	\$575	72	\$600	\$690	117	\$1,200	\$1,380	162	\$0	\$0
28	\$300	\$345	73	\$550	\$633	118	\$750	\$863	163	\$500	\$575
29	\$300	\$345	74	\$700	\$805	119	\$0	\$0	164	\$650	\$748
30	\$650	\$748	75	\$1,200	\$1,380	120	\$750	\$863	165	\$3,600	\$4,140
31	\$650	\$748	76	\$1,600	\$1,840	121	\$650	\$748	166	\$0	\$0
32	\$650	\$748	77	\$0	\$0	122	\$500	\$575			
33	\$750	\$863	78	\$350	\$403	123	\$1,100	\$1,265			
34	\$450	\$518	79	\$0	\$0	124	\$3,800	\$4,370			
35	\$650	\$748	80	\$0	\$0	125	\$650	\$748			
36	\$550	\$633	81	\$400	\$460	126	\$0	\$0			
37	\$650	\$748	82	\$600	\$690	127	\$600	\$690			
38	\$800	\$920	83	\$0	\$0	128	\$0	\$0			
39	\$500	\$575	84	\$250	\$288	129	\$0	\$0			
40	\$600	\$690	85	\$300	\$345	130	\$0	\$0			
41	\$600	\$690	86	\$850	\$978	131	\$650	\$748			
42	\$3,100	\$3,565	87	\$0	\$0	132	\$400	\$460			
43	\$2,100	\$2,415	88	\$350	\$403	133	\$4,100	\$4,715			
44	\$600	\$690	89	\$500	\$575	134	\$500	\$575			
45	\$300	\$345	90	\$350	\$403	135	\$800	\$920			

HK\$177,848

HKPNC #30 Public Auction 30th September 2023

Please bid on my behalf (up to the limits if necessary) for the following lots.

I have read and agree to the 'Terms and Conditions' in the catalog.

I UNDERSTAND THAT A **15%** PREMIUM WILL BE ADDED TO THE
'HAMMER' PRICE.

Name

Address

Telephone

Fax

E-mail

Bank and commercial philatelic references

Signature _____ Date _____

(Unsigned bid forms will not be accepted.)

LOT NUMBER

MAX.BID HK\$

LOT NUMBER

MAX.BID HK\$

HK\$30 registered airmail shipping fee per shipment, additional charges for carton lot shipments.

Dispatch instructions ☐ HKPO Express (\$300) ☐ Registered Airmail (\$30)

☐ Office pick up

HONG KONG PHILATELIC & NUMISMATIC COMPANY LIMITED

Unit 1207, Trendy Centre, 682 Castle Peak Road, Lai Chi Kok, Kowloon, Hong Kong

Tel: 3956 4328 / 9213 5613 Fax: 3956 4338

網上拍賣平台。每項有背圖提供。
請瀏覽 auction.hkpnc.com

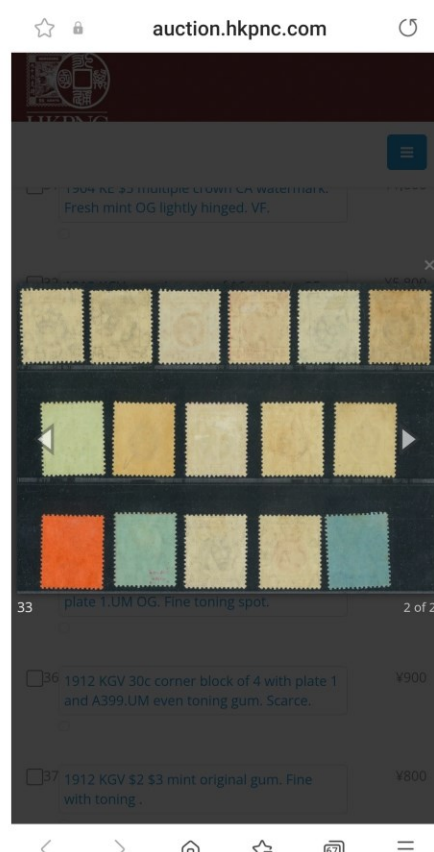
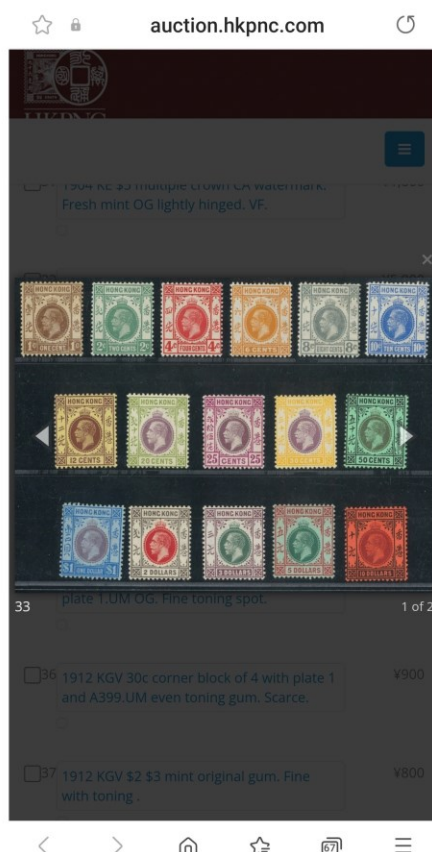
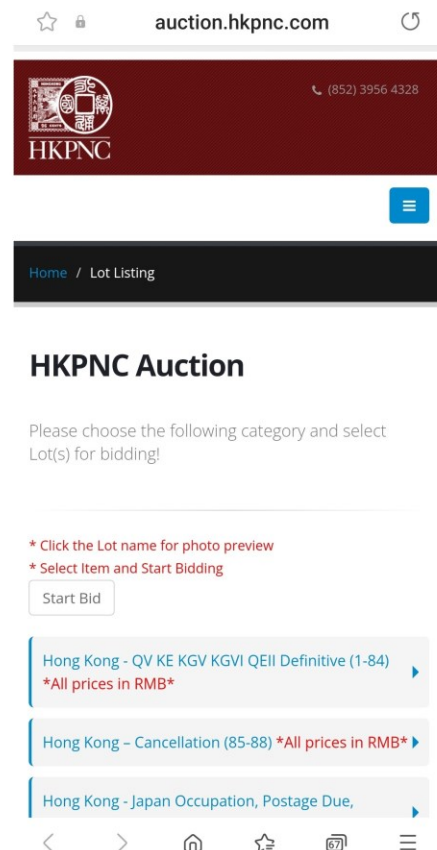
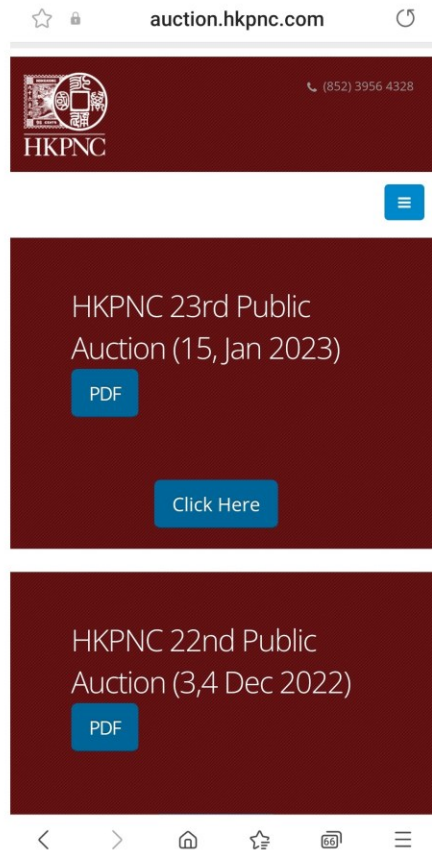

ACKNOWLEDGMENT.

An acknowledgment of the due receipt by the addressee may be obtained by payment of an extra fee of ten cents.

INSURANCE OF REGISTERED LETTERS.
Letters for certain countries may be insured against loss in accordance with Regulations and according to the following table:—

	Fee.	25 cts.
\$ 120	25	50
\$ 240	35	75
\$ 360	45	1.00
\$ 480	55	1.25
\$ 600	65	1.50
\$ 720	75	1.75
\$ 840	85	2.00
\$ 960	95	2.25
\$ 1080	1.00	2.50
\$ 1200	1.10	2.75

The fee for Insurance is in addition to the postage and registration fee.

