HKPNC

HKPNC

香港郵幣有限公司HKPNC
第35期公開拍賣3月3日舉行
星期日早上10時正開始
微信同步拍賣

WeChat
Wechat Live Auction

COPYRIGHT © 2015 HONG KONG PHILATELIC & NUMISMATIC COMPANY LTD.

Public Auction #35

35th Public Auction with Wechat live auction

Auction start 10:00am, Sunday 3 March 2024, 3 月 3 日上午 10 時開始

FAX OR E-MAIL BIDS SHOULD REACH OUR OFFICE BEFORE
23:59 2nd March 2024 and all bids will forward to 3rd March 2024 public auction.

Telephone +852 3956 4328 / 9213 5613 Fax +852 3956 4338 E-mail: info@hkpnc.com

Free download pdf catalogue from www.hkpnc.com
Viewing by appointment at our office, please call the numbers below.

Unit 1207, Trendy Centre,
682 Castle Peak Road,
Lai Chi Kok, Kowloon,
Hong Kong

HKPNC
香港郵幣有限公司
Hong Kong Philatelic &
Numismatic Company Limited

Winson Ng
Managing Director

Erica Chan
Sales Director (HK & Mainland)

Calvin Chan
Sales Manager (Mainland)

ESTIMATES

Estimates (starting price) have been given for all lots in this auction. They are meant to reflect our idea of the current market value of the item given its scarcity and condition. Lots may sell only more or same (if only one bid) at starting price. No bid is accepted under the starting price.

BIDDING INCREMENTS (HKD)

100-1,000……50

1,000-5,000……100

5,000-20,000……200

20,000-50,000……500

50,000+……1,000

Bids outside these increments will be reduced to the nearest increment.

Please view more pictures from www.hkpnc.com

FAX OR E-MAIL BIDS SHOULD REACH OUR OFFICE BEFORE 23:59 2nd March 2024

PAYMENT

Payment can be made by transfer direct to the HKPNC account at:

Bank: The Hongkong and Shanghai Banking Corporation Limited

Account Name: Hong Kong P and N Co L

Account Number: 747-223196-838

Swift Code: **HSBCHKHHHKH**

Bank : Shanghai Commercial Bank

Account Name: Hong Kong Philatelic & Numismatic Co LTD

Account Number: 329-82-22293-1

Swift Code: **SCBKHKHH**

Alternative methods of payment which will enable immediate clearance of purchases included cash, bankers' drafts, personal cheques (order in **Hong Kong Philatelic & Numismatic Co Ltd**)

Purchases will be dispatched as soon as possible upon receipt of your written dispatch instructions and full payment for the lots you have bought.

All bid price in HKD。全部拍卖价以港币计算
本拍卖不包邮费，如需邮递，需另外付费，
按实际重量或价值计算，最低收费为 30 元港币。
EMS 最低收费为 180 元港币。

本拍卖结束后，翌日下午开始买家可到本店交收。
如需要邮寄，邮递期间一切风险由买家自行承担
(包括寄失/损坏等)，本公司概不负责。

拍卖佣金按成交价 15%计算。
如客户在发单一个星期内付款，
则享有佣金优惠，只需要 12%。

详细图片可以上 auction.hkpnc.com 浏览

3rd March 2024 10am (lot 1 ~ lot 346)

3 月 3 日上午 10 時開始

HKPNC公開拍賣現場及微信同步拍賣。
歡迎大家以微信競投拍賣。請加本人及Calvin微信拉入拍賣群。

HKPNC-Winson
中國香港 油尖旺區

WeChat

Calvin
中國香港 油尖旺區

HKPNC 作为收藏品拍卖中介公司，每項拍卖品会以多年工作经驗依據來描述，客戶提供之货品会以當時物品狀況如实反映。

已成交之货品如有与描述不符或贋品，請盡快联络本公司職员，本公司会安排第三方認證，如確定描述正確，買家須按照拍卖成交价付款。
如与描述有不符，本公司会联络委託方退货及安排退款。

** 特别提醒 **

1/ 请在参拍前仔细看预展 (本公司能提供实物图及缺陷描述、图文并茂)，有任何疑问务必请在开拍前询问，拍卖前都可以给清晰大图及仔细图，请留意拍卖中无法再给仔细图。
请参拍的客戶慎重出价，保证所拍既所得。

2/ 本群全品范畴包含：天生纸质点、原厂纸屑齿点、轻微软印软折、隐指纹、草纸票灯下轻微潮点、个别票印刷胶痕、天生油墨、胶道子、透金、老难题金粉票允许极微氧化、允许胶色润度有正常差异、允许沒有造成票面露白或者背胶受损的轻微划痕，拍卖中不一定会注明描述。
上品范畴包含：有黄、背贴、允许轻微下清水、灯下有潮斑、胶不均匀/脱胶、无胶、无破损无破裂薄无人为修补等均为上品，无明显弱齿的不会描述。
每个人对齿的标准不同，所以齿饱弱自定，只要是上品个别細节不会一一描述。出价参拍表示认可群規，对品相要求严格极致的藏友，要求绝品的请谨慎出价或者不要参拍。如以上理由退货的，概不接受。

3/ 按拍卖慣例，拍卖中主拍有裁断权。保留编辑中错误之勘误权。

4/ 由于网络卡顿，延迟等问题可能看到的出价先后有所不同，以主拍人或群主截图为准，请大家支持与理解。

Lot 1 – 346
3rd March 2024
10am

Hong Kong – QV,KE,KGV,KGVI,QE

1

2

3

4

5

6

7

8

9

10

11

12

13

14

		港幣起拍價
1	1862 QV no watermark 8c and 18c.No gum. Still fine and no fault example from 1st issue.	Start bid 600
2	1862 QV no watermark 48c, mint original gum fresh shade. Perf fault at right, scarce stamp from 1st issue.	Start bid 2,000
3	1863 QV CC watermark 2c. Mint OG with right wing margin, fine with creased.	Start bid 300
4	1863 QV CC watermark 4c wing margin pair. Mint fresh OG. Very scarce pair.	Start bid 1,200
5	1863 QV CC watermark 6c with left wing margin, mint no gum. Fine.	Start bid 500
6	1863 QV CC watermark 6c, mint OG, reperf. at left. Fine.	Start bid 600
7	1863-1880 QV 6c 8c 24c plus surcharge 5c/8c, all with fault, high CV.	Start bid 600
8	Group of 3 early used QV included 4c CC 12.5 perf. variety, 1877 16c and 1880 10c/24c. F-VF.	Start bid 500
9	1877 QV 16c and 1880 QV 10c/24c, both VFU with right wing margin.	Start bid 400
10	1880 QV 5c/18c mint original gum. Slightly trimmed perf and top. Fine.	Start bid 1,000
11	1880 QV 10c/12c mint original gum. Slightly trimmed perf at bottom. Fine.	Start bid 1,000
12	1882 QV 2c to 10c 5 value. No gum or regum. Fine.	Start bid 800
13	1882 QV 5c blue and 10c deep blue green. 5c VF OG. 10c repair corner. F-VF.	Start bid 600
14	1885 QV surcharge set of 3. regum. Fine.	Start bid 800

15

16

17

18

19

20

21

22

23

24

25

26

27

28

港幣起拍價

15	1885 QV 50c/48c SPECIMEN overprint. Regum. Fine.	Start bid 500
16	1885 QV $1/96c. Mint regum. Fine.	Start bid 700
17	1891 QV 50c/48c no Chinese character. Strip of 3 with SPECIMEN overprint. Fresh OG. Mint on middle stamp only. Scarce multiple.	Start bid 3,500
18	1891 QV $1/96c no Chinese character. SPECIMEN, mint small part original gum. Fine.	Start bid 800
19	1891 QV $1/96c no Chinese character, mint regum. Fine.	Start bid 800
20	1898 QV 10c/30c small Chinese character. Mint never hinge OG. VF and fresh.	Start bid 600
21	1900 QV 10c block of 4 with plate 1. Dryish original gum and toning. Still scarce.	Start bid 1,000
22	1879 QV 5c/18c postcard stamp. unused. Fine.	Start bid 800
23	1903 KE 1st issue 1c to $2 short set. Most with OG but toning. High CV.	Start bid 500
24	1904 KE 2nd issue $3 postally used with single ring HK cds. Creased, Fine.	Start bid 300
25	1912 KGV 25c type A corner block of 6 with plate 1.UM with some toning. Scarce.	Start bid 1,000
26	1912 KGV 25c type B single. Mint OG. Always missing from the set. VF.	Start bid 500
27	1912 KGV 30c corner block of 4 with plate 1 and B235. Fresh UM hinged on top margin. Scarce.	Start bid 1,500
28	1912 KGV $2 UM block of 4. OG but with toning. Only few block exist. Still rare.	Start bid 2,800

29

30

31

32

33

34

35

36

37

38

39

40

41

港幣起拍價

29	1921 KGV 2nd issue 2c corner block of 4 with N00230. UM toning. Fine.	Start bid 600
30	1921 KGV 2nd issue 2c grey corner block of 4 with plate 2 and T4748. UM toning. Fine.	Start bid 800
31	1921 KGV 2nd issue 3c corner block of 4 with plate 1 and (EO)0097. UM light toning. Fine.	Start bid 600
32	1921 KGV 2nd issue 4c corner block of 4 with A27154. UM VF.	Start bid 600
33	1921 KGV 2nd issue 5c corner block of 4 with plate 1 and H15053. UM VF.	Start bid 600
34	1921 KGV 2nd issue 10c corner block of 4 with plate 1 and large size R1111. UM toning. Fine and rare.	Start bid 1,000
35	1921 KGV 2nd issue 10c corner block of 4 with plate 2 and small size R0990. UM toning and paper remained at back. Fine.	Start bid 500
36	1921 KGV 2nd issue 12c corner block of 4 with plate 2 and J1837. UM VF.	Start bid 700
37	1921 KGV 2nd issue 20c corner block of 4 with plate 1 and C00600. UM VF. Scarce.	Start bid 1,000
38	1917 BPO in China 25c block of 6. Fresh UM. VF.	Start bid 600
39	1917 BPO in China 50c emerald face olive back. UM block of 4. VF and fresh.	Start bid 700
40	1917 BPO in China $5 fine used with BPO CHEFOO cds.	Start bid 700
41	1938 KGVI $2 plus 1945 Japanese Occupation $3 surcharge. Both fresh UM. VF.	Start bid 300

42

43

44

45

46

47

48

		港幣起拍價
42	1938 KGVI pre-war $5 and $10 with bottom margin. UM with minor usual toning. VF. Scarce.	Start bid 1,500
43	1941 KGVI 14x14. 5 perf. set of 6 in block of 4. UM. VF.	Start bid 600
44	1941 KGVI Req. B block included two 4c and 8c. UM some toning.	Start bid 600
45	1954 QEII 1st issue complete set of 14. Fresh UM. VF.	Start bid 800
46	1962 QEII 2nd issue complete set of 15. Fresh UM. Some with margin. VF.	Start bid 800
47	1970-73 QEII glazed paper sideway watermark set of 10. VF.	Start bid 1,200
48	1962 QEII 10c block of 4 x4. 3 with Req. P, one with plate 1A. Fresh UM.	Start bid 300

Hong Kong – Cancellation

49

50

51

52

53

54

55

56

57

58

59

60

61

62

63

64

港幣起拍價

49	1863 QV 4c CC watermark, AMOY D27 killer. VF.	Start bid 200
50	1863 QV 8c CC watermark with left wing margin, AMOY D27 killer. VF.	Start bid 300
51	1907-11 KE 2c with FOOCHOW type K Cancelled marking. VF.	Start bid 300
52	1863 QV 12c CC watermark, Hankow D29 killer in blue plus S1 killer in block. Scarce. VF.	Start bid 1,000
53	1885 QV surcharge set of 3, all cancelled Shanghai index A cds which only used to cancel stamp between 7-OC 1885 to 6-JA-1886. VF.	Start bid 500
55	1882 QV 10c deep blue green 10c cancelled Swatow straight line cds. VF.	Start bid 200
55	1862 QV 12c no watermark cancelled 62B in blue. Small thin and scarce.	Start bid 250
56	1862 QV 24c no watermark cancelled 62B in blue. VF and scarce.	Start bid 350
57	1880 QV 10c/16c cancelled Japan office in China Shanghai bota marking. Round corner. Scarce.	Start bid 450
58	1863 QV 2c pale brown cancelled B62 plus BRITISH CONSULATE SIAM BANGKOK marking. Fine and scarce.	Start bid 600
59	1882 QV 10c green cancelled Thailand Bangkok cds. Fine and scarce.	Start bid 800
60	1882 QV 10c Mauve cancelled partial Bangkok cds plus blue U.S. Legation Bangkok marking. Fine and Rare.	Start bid 1,000
61	1882 QV 5c pair cancelled Ligne N cds plus unframed type BRADLEY & Co firm chop. Scarce.	Start bid 400
62	1913 KGV 2c+20c on piece cancelled US SEAPOST CHIYO-MARU ship marking. Scarce.	Start bid 300
63	1907-11 KE 1c block of 4 cancelled HK University mobile PO cds. Date 14-Mar-1912.Fine.	Start bid 350
64	1903 KE 20c cancelled TANDJONG PRIOK cds date 11-Nov-1905.VF.	Start bid 300

Hong Kong – Revenue

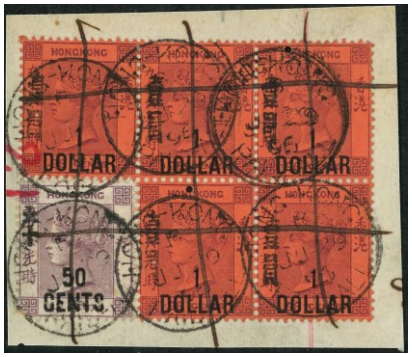

65

66

67

68

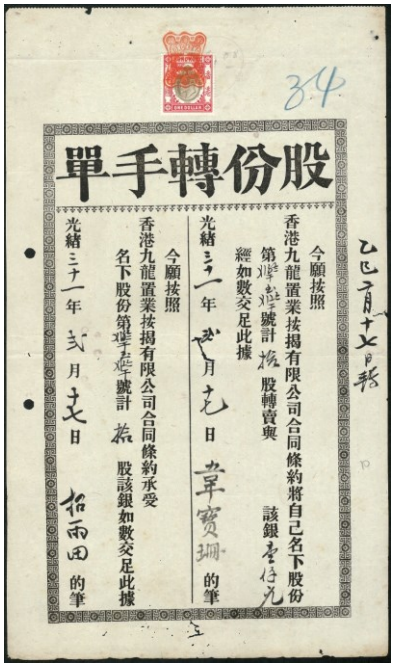

69

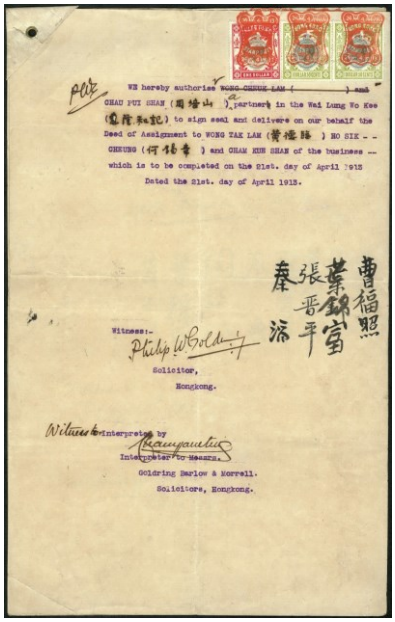

70

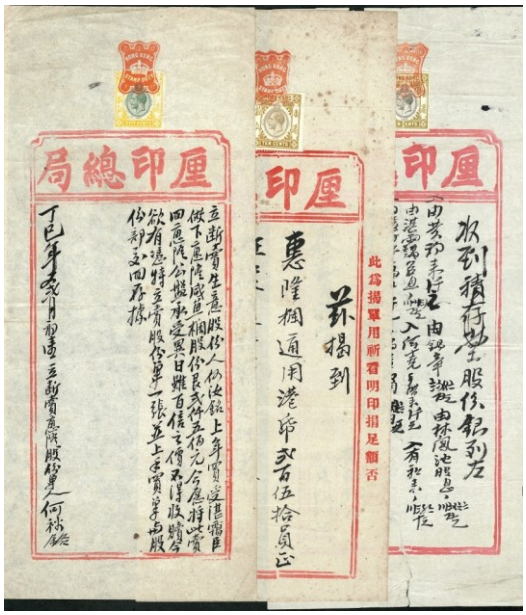

71

		港幣起拍價
65	1896 Piece with QV 50c/48c and $1/96c x5 all cancelled HK PAID ALL cds. Few hole on piece affect some stamp. Fine.	Start bid 600
66	1929 KGV revenue $25. VFU with red seal marking. Scarce.	Start bid 600
67	1938 KGVI 50c marginal block of 6. VF fresh UM.	Start bid 400
68	1990s QEII revenue $2.5 to $1200 13 values all in block of 4. VF fresh UM.	Start bid 900
69	1905 large size stock exchange document franked KE $1, cancelled red seal chop dated 22-March-1905. Fine.	Start bid 500
70	1913 2 pages dead assignment document both pages franked KGV revenue. Fine.	Start bid 500
71	1910s 3 revenue document all franked KGV revenue. Fine.	Start bid 600

Hong Kong – Commemorative

72

73

74

75

76

77

78

79

		港幣起拍價
72	1891 QV 2c Jubilee. Mint OG toning spot. Fine.	Start bid 1,300
73	1935 Silver Jubilee set of 4. UM. Even toning. Plus two hinged set of 1937 Coronation. Fine.	Start bid 300
74	1946 Victory corner block of 4. With match number 00451. UM with light toning. Scarce.	Start bid 700
75	1948 Silver Wedding set of 2. UM with toning gum. Fine.	Start bid 600
76	1963 FFH plate number block of 4. UM with minor toning gum. Fine.	Start bid 300
77	1967-1979 Lunar new year set of 12. UM with toning spot. Fine.	Start bid 500
78	1969 Year of Cock UM block of 4. Fresh. VF.	Start bid 900
79	1969 Year of Cock UM block of 4. Toning spot. Fine.	Start bid 400

80

81

港幣起拍價

80	1979 Year of Snake Req U gutter margin block of 6. Crown Agent stock. VF UM.	Start bid 200
81	1984 HK Lanterns Printer test proof. VF fresh UM original gum. Scarce.	Start bid 1,000

Hong Kong – Error

82

83

84

85

86

87

88

89

90

港幣起拍價

82	1876 QV 16c/18c used with S1 killer. Crack 1 plate flaw variety. Fine.	Start bid 800
83	1891 QV 50c/48c with Chinese character printed on both side. Mint OG. Scarce.	Start bid 1,000
84	1891 QV 50c/48c with Chinese character double variety. Mint OG. Scarce.	Start bid 800
85	1891 QV 50c/48c pair with Chinese character missing on right stamp and printed both side on left stamp. Mint OG. Scarce.	Start bid 1,800
86	1921 KGV 4c x2 both broken character variety.1938 KGVI 15c B/4 plate flaw. All OG even toning as usual.	Start bid 500
87	1921 KGV 4c B/4 with KGVs head shift to right variety. VF UM light even toning.	Start bid 400
88	1921 KGV 10c B/4 x2 all with KGVs head shift variety. No gum or toning gum.	Start bid 500
89	1921 KGV 25c pair with plate 2. Right stamp showing broken flower variety. UM even toning.	Start bid 200
90	1941 KGVI 8c with script CA watermark. Imperf variety. Skillfully re-back forgery. 1954 BPA certification mention it is postal forgery.	Start bid 800

91

92

93

94

95

96

97

98

港幣起拍價

91	1938 KGVI $2 x2. Both fresh UM with slightly colour shift variety. VF.	Start bid 500
92	1946 KGVI $2 with gutter margin. Red colour shift to left variety. VF fresh UM. Scarce.	Start bid 700
93	1954 QEII $2 B/4 with top margin. Showing red colour shift to left variety. Fresh UM. Scarce.	Start bid 1,000
94	1962 QEII 10c block of 4 with perf. shift variety.UM minor stain on gum side. F-VF. Scarce.	Start bid 600
95	1962 QEII 10c block of 4 with perf. shift variety. VF fresh UM. Scarce.	Start bid 800
96	1962 QEII 50c block of 4 with plate number 2A showing wet printing variety. One toning spot. F-VF.	Start bid 300
97	1962 QEII $2B/8 showing printing error on some stamp. UM. Fine with some stain on gum side. Unusual.	Start bid 500
98	1962 QEII $1.3 $2 both showing colour shift variety. Both with toning gum. Fine.	Start bid 200

99

100

101

102

103

104

105

106

107

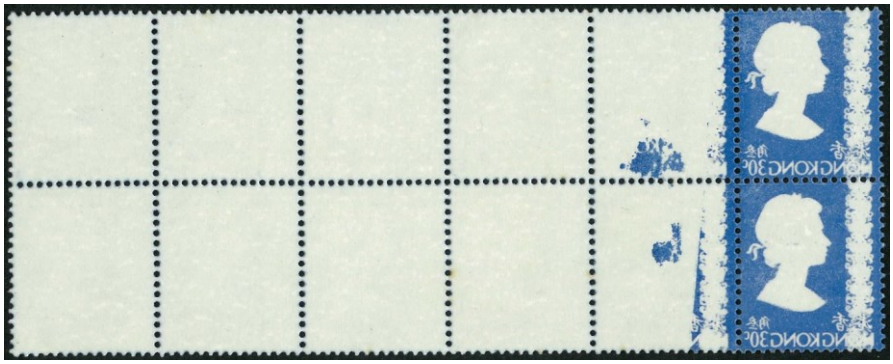

108

		港幣起拍價
99	1962 QEII $10 with top margin. Showing multiple colour shift variety, VF UM. Rare.	Start bid 1,200
100	1962 QEII $5 with ochre shift up (UM toning) Also $10 with missing ochre (Fresh UM).	Start bid 400
101	1962 QEII $20 with left margin. Showing pink colour shift variety. Fresh UM.	Start bid 500
102	1982 QEII 40c with perf. shift variety. Fresh UM.VF.	Start bid 300
103	1982 QEII 70c imprint block of 8, with perf shift variety. VF UM.	Start bid 400
104	1982 QEII $10 with QEIIs head shift down variety. VF fresh UM. Scarce.	Start bid 600
105	1982 QEII $10 block of 4 with dry printing (missing line) on bottom two stamps. VF UM.	Start bid 250
106	1976 QEII 20c imper. Pair. No watermark. Fresh UM. VF. Scarce.	Start bid 2,000
107	1980 QEII 70c B/4 with perf. shift variety. VF fresh UM.	Start bid 600
108	1976 QEII 30c no watermark B/12.Showing offset error on back side. Few toning spot. Very scarce error.	Start bid 1,500

109

110

111

112

113

114

115

港幣起拍價

109	1982cover post to China franked QEII definitive and commemorative. $1.3 stamp showing perf. shift variety. Fine and difficult item.	Start bid 1,400
1110	1989 QEII $2 block of 8 showing perf. shift variety. VF UM.	Start bid 600
111	Small group of QEII definitive all with minor perf. shift or double print variety. Some toning. F-VF.	Start bid 400
112	1992 QEII definitive B/4, with missing background colour result only QEII portrait remain. VF and fresh UM. Scarce.	Start bid 3,500
113	2006 definitive MS showing printing line variety. VF UM.	Start bid 200
114	Small collection of 1946 Victory issue all with minor colour shift variety. All OG UM. Some gum toning. F-VF.	Start bid 500
115	1965 Churchill 10c B/4 x2. One with gold colour shift out of stamp design variety. Another one with black colour shift. Both UM with some gum toning. Fine.	Start bid 300

116

117

118

119

120

121

122

123

124

港幣起拍價

116	1965 Churchill $2 with left margin. Showing gold colour shift down 2mm variety. VF fresh UM. Scarce.	Start bid 600
117	1966 UNESCO $2 x2. One with perf. shift error, another with black colour shift. Both with toning spot. Fine and scarce.	Start bid 400
118	1968 HK seacraft 20c imprint block of 4 showing perf. shift variety. VF fresh UM.	Start bid 400
119	Small collection of early HK commemorative issue, all with minor printing variety or plate flaw. Mixed condition. F-VF.	Start bid 300
120	Small collection of early HK commemorative issue, all with minor printing variety or inverted watermark. Mixed condition. F-VF.	Start bid 200
121	1979 HK Butterfly 20c B/4 with perf. shift variety. VF UM. Unusual.	Start bid 600
122	1981 HK Fish 20c gutter pair. Showing perf. shift variety. VF UM.	Start bid 400
123	1991 Support The Community Chest 60c with red double print variety. VF UM. Scarce.	Start bid 500
124	1992 HK Opera $5 pair showing perf. shift variety. VF fresh UM.	Start bid 300

125

126

127

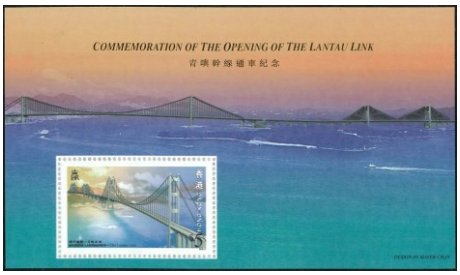

128

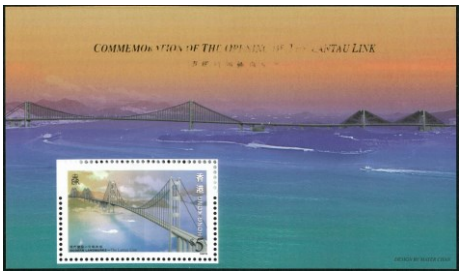

129

		港幣起拍價
125	1992 HK Opera $5 showing perf. shift variety. VF fresh UM.	Start bid 250
126	1990 Christmas 60c pair and B/4 all showing black double print variety. All with toning spot.	Start bid 300
127	1996 Urban Heritage $2.5 showing perf. shift variety.UM toning spot. Fine.	Start bid 200
128	1997 Lantau link $5 MS showing blink perf. variety. VF UM.	Start bid 200
129	1997 Lantau link $5 MS showing partly imperf. on top left. Also part of gold colour missing. VF.	Start bid 250

Hong Kong – Postal Stationery

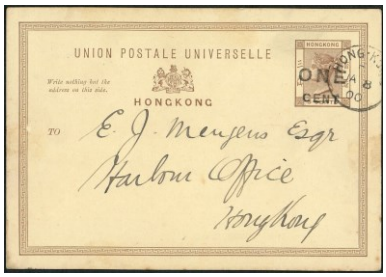

130

131

132

		港幣起拍價
130	1900 1c/3c surcharge card, postal local with HK cds dated 8-JA-1900.VF.	Start bid 500
131	1912 KGV 1c and 4c single card both with SPECIMEN overprint. VF.	Start bid 400
132	Small group of 4 QV to KGVI postal card. One CTO with QEII stamp. Fine.	Start bid 300

133

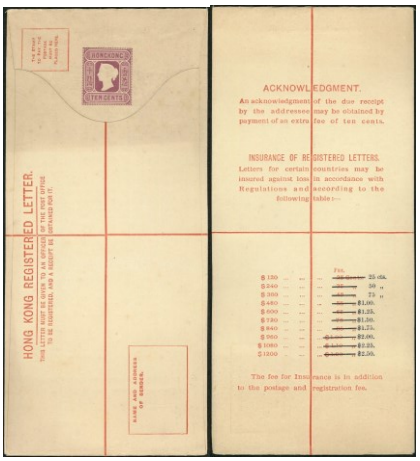

134

135

港幣起拍價

133	1909 KE 2c postal envelope to Canton. With REV I Genahr HK firm chop alongside. Back with Canton index A cds as arrival chop. Unusual.	Start bid 500
134	1905 QV 10c registered envelope, size H2 with surcharge at back. Stain and toning spot. Fine. Scarce.	Start bid 4,000
135	1981 QEII $2 registered envelope post to Singapore. Uprate 20c 70c $1.3 and $2. Size H. VF.	Start bid 300

Hong Kong – Postal History

136

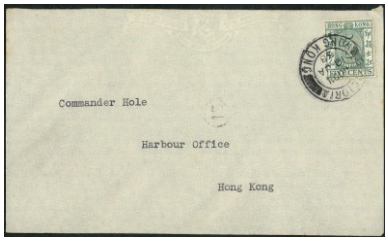

137

138

139

140

141

港幣起拍價

136	1902 QC 2c green pair on cover from Coochow to Australia. Stamp cancelled Foochow index A cds date 15-MR-1902. Back with Melbourne arrival marking. VF.	Start bid 600
137	19-JA-1938 postal fiscal 5c on cover post local. VF.	Start bid 300
138	1945 Japanese Occupation HK commercial cover to Canton. Franked 7s. With Canton arrival cds and postman chop. Fine and scarce postally used during occupation period.	Start bid 1,000
139	Local cover franked KGVI 5c x2 plus CPA stamp exhibition Label. Fine and unusual.	Start bid 400
140	Group of 21 5c branch office cover by Peter R Feltus. All different branch included Sha tau kok.	Start bid 500
141	Small collection of 40-70s commercial cover included OHMS envelope and postage due. F-VF.	Start bid 400

142

143

144

145

146

147

港幣起拍價

142	Group of 4 British force FDCs and field post office covers. Fine.	Start bid 250
143	1961 commercial cover to USA franked QEII $1 pair cancelled KAI TAK supplementary chop. Back with KAI TAK 3 cds. VF.	Start bid 300
144	1967 commercial cover to UK. With buy HK product slogan marking and two COME TO HONG KONG label. Also two unused label. VF.	Start bid 400
145	1950-70s Two slogan marking commercial covers. VF.	Start bid 300
146	1970s Two slogan marking commercial covers. VF.	Start bid 300
147	1970s Two slogan marking commercial covers. VF.	Start bid 300

Hong Kong – First Day Cover and FFC

148

149

港幣起拍價

148	Two 1930s KGV first flight cover. VF.	Start bid 300
149	1961 Two FFC to Germany. Stamp cancelled Agriculture show slogan marking. Both VF.	Start bid 300

150

151

152

153

154

155

156

158

157

159

160

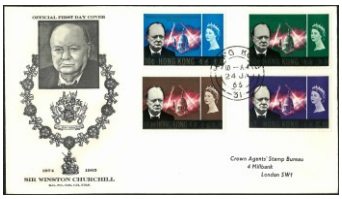

161

港幣起拍價

150	Group of 5 1960-80s FFC. All VF.	Start bid 400
151	Group of 5 1970s FFC. All VF.	Start bid 400
152	1974 DC-10 FFC HK to Zurich and return set of 2. VF.	Start bid 200
153	Group of 6 1970-80s FFC. All VF.	Start bid 400
154	Group of 7 1970-80s FFC. All VF.	Start bid 350
155	1937 Coronation FDC to Macau. With Kowloon City PO branch office cds. VF.	Start bid 700
156	Two 1946 Victory FDC. VF.	Start bid 300
157	1949 UPU CPA FDC. Post local. Toning and creased. Fine.	Start bid 300
158	Group of 4 early FDC. 1953 Coronation B/4 franking. Other all single stamp franking. Fine.	Start bid 350
159	1965 ITU CPA FDC. Address label removed. Fine.	Start bid 300
160	1965 ICY CPA FDC. Post local. VF.	Start bid 300
161	1966 Churchill set of 4 on Crown Agent design FDC. VF.	Start bid 350

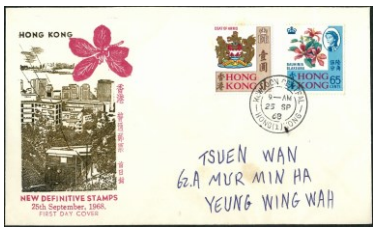

162

163

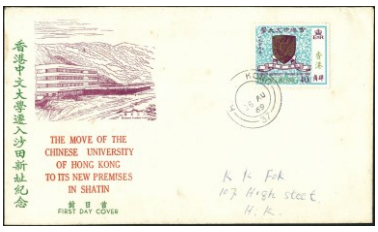

164

165

166

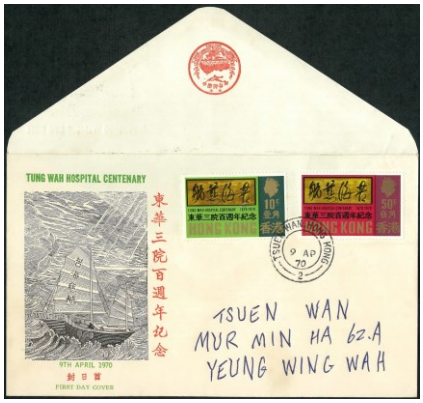

167

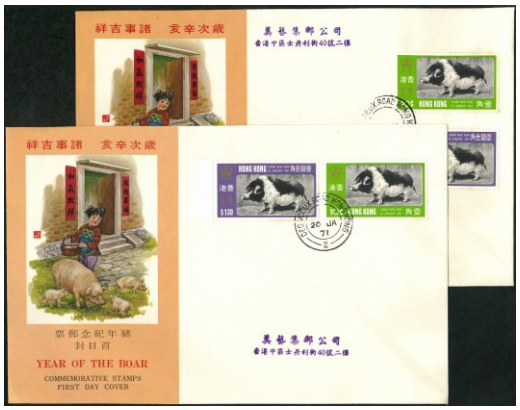

168

169

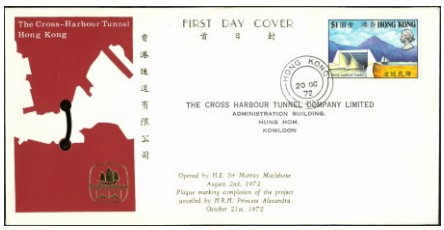

170

		港幣起拍價
162	1968 Definitive set of 2 on CPA FDC. Post local. Light toning spot. Fine.	Start bid 400
163	1968 HK Seacraft set of 6 on CPA FDC. Red colour design. Repulse Bay branch cds. VF and rare in such good condition. Rare.	Start bid 4,000
164	1969 Chinese University CPA FDC. Fine.	Start bid 400
165	Small collection of CPA FDC from 60-70s.Only Churchill not complete set franking. F-VF.	Start bid 500
166	1967-1979 Complete lunar new year FDC. Fine.	Start bid 500
167	1970 Tung Wan CPA FDC with red logo on back. Scarce.	Start bid 500
168	1971 Year of Pig CPA FDC x2. VF and clean.	Start bid 350
169	1972 Year of Rat CPA FDC. Unaddressed. VF.	Start bid 300
170	1972 Cross Harbour Tunnel issue gold FDC.VF.	Start bid 700

171

172

173

174

175

176

177

178

179

		港幣起拍價
171	1973 QEII definitive set of 14 on FDC. Cancelled Morrison Hill branch office cds. Fine.	Start bid 600
172	1973 QEII definitive set of 14 on FDC. Cancelled Happy Valley branch office cds. Fine.	Start bid 600
173	1973 QEII definitive set of 14 on FDC. Cancelled Fanling branch office cds. Toning spot. Fine.	Start bid 600
174	1973 QEII definitive set of 14 on FDC. Cancelled Tai Po branch office cds. Back with Canada arrival marking. Fine.	Start bid 600
175	Small collection of early non-GPO issue FDC. F-VF.	Start bid 400
176	Small collection of early non-GPO issue FDC. F-VF.	Start bid 500
177	1974 UPU complete colour design set of 4. Address label removed and some toning. Fine.	Start bid 600
178	Small collection of early non-GPO issue FDC. F-VF.	Start bid 500
179	1973-75 CPA Lunar New Year FDC x5. Address label removed. Fine.	Start bid 400

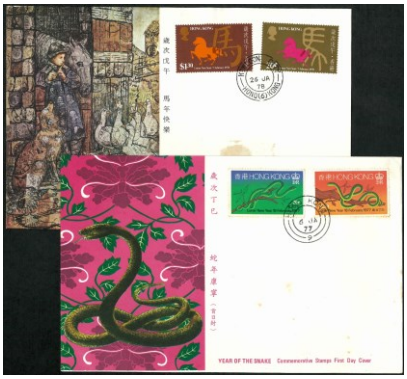

180

181

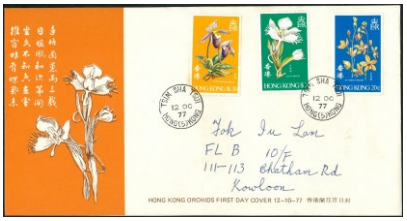

182

183

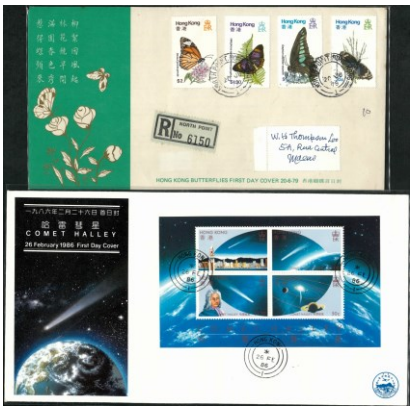

184

185

186

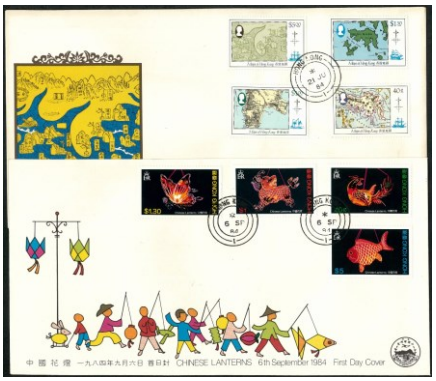

187

188

港幣起拍價

180	1978-1979 Year of Snake and horse CPA FDC. Toning spot. Fine.	Start bid 400
181	1977 HK Tourism CPA FDC. Light toning around stamp. Fine.	Start bid 400
182	1977 HK Orchids set of 3 on CPA FDC. VF.	Start bid 400
183	1960-90s GPO FDC x25. Better included lunar new year issue. F-VF.	Start bid 300
184	1979 Butterfly and 1986 Comet Halley Both CPA FDC. F-VF.	Start bid 350
185	1976 GPO and 1982 FESPIC game, both CPA FDC. Toning around stamp. Fine.	Start bid 300
186	80s CPA FDC x4. All with toning spot. Fine.	Start bid 500
187	1984 Chinese Lanterns & HK Maps. both CPA FDC. VF.	Start bid 600
188	1984 Aviation CPA FDC. VF.	Start bid 800

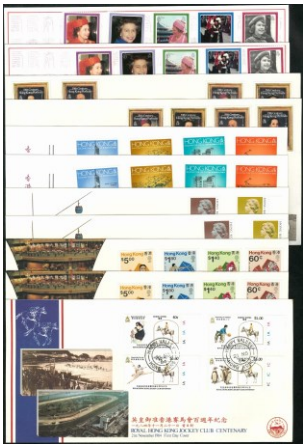

189

190

191

192

193

194

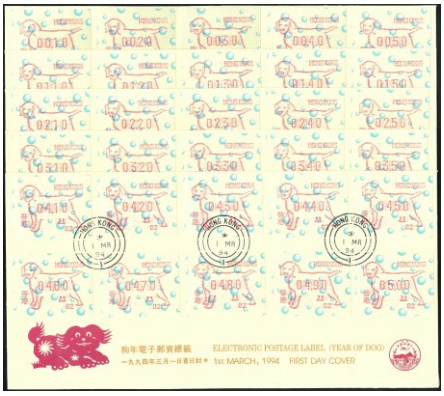

195

196

197

港幣起拍價

189	Collection of 80-90s CPA FDC. Most VF and clean.	Start bid 350
190	1983 & 1984 Cathay Pacific special FDC. VF.	Start bid 400
191	1983 HK night CPA FDC x2, plus 1985 Flowers CPA FDC x2,all with some toning spot. Fine.	Start bid 450
192	Group of 10 80s CPA FDC. VF.	Start bid 400
193	Group of 19 1980-90s CPA FDC. Most VF.	Start bid 500
194	1993 New year of cock frama label $0.1-$5 complete on 5 CPA FDCs. VF.	Start bid 400
1395	1994 New year of Dog frama label $0.1-$5 complete on 5 CPA FDCs. VF.	Start bid 400
196	1997 New year of Ox frama label $0.1-$5 complete on 5 CPA FDCs. VF.	Start bid 400
197	2010 CPA Running through all post office branch in HK FDC x173. VF.	Start bid 700

Hong Kong – Postcard

198

199

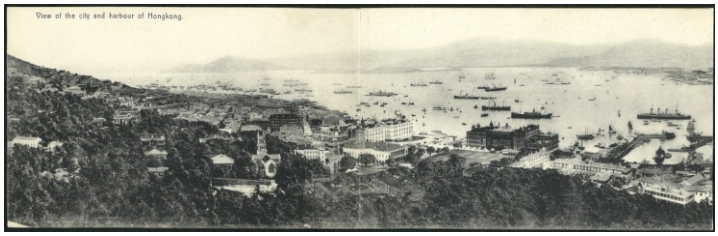

200

201

202

203

港幣起拍價

198	Hong Kong early picture postcards x3. All postally used. Fine.	Start bid 400
199	1909 Panaroma 4 folded picture postcard. Franked KE 4c. Post to France. VF and scarce used.	Start bid 700
200	1910s Two folded picture postcard showing HK harbour view. Unused. VF.	Start bid 300
201	Group of 15 early Hong Kong picture postcards. All unused. F-VF.	Start bid 500
202	China and Japan picture postcards x4. All franked HK KE 4c. postally used. Fine.	Start bid 400
203	China and Japan picture postcards x7. All franked HK KE stamps. postally used. Fine.	Start bid 400

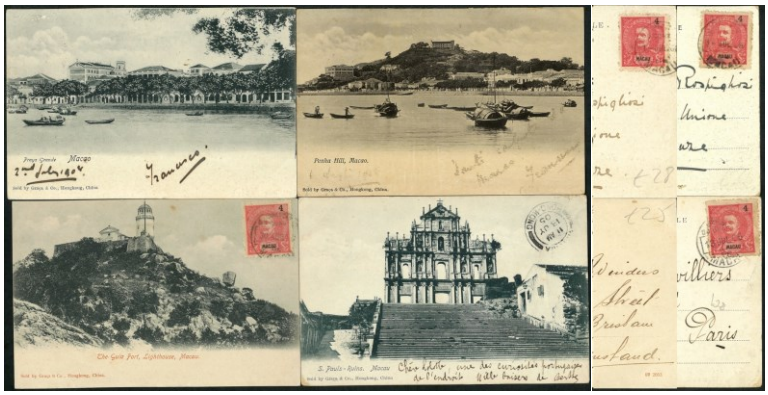

204

205

206

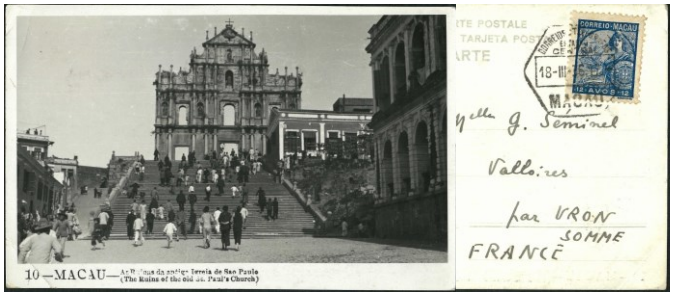

207

208

港幣起拍價

204	Early Macau picture postcards x4. All postally used. F-VF.	Start bid 400
205	Macau 40-50s real photo postcards. Unused. F-VF.	Start bid 400
206	(Macau)1922 real photo postcard showing picture of Mr Antonio JE D Almeida from HK to Macau. Franked KGV 1c x2. VF.	Start bid 300
207	Macau 1936 real photo postcard postally used to France. VF.	Start bid 500
208	Group of 4 early Macau picture postcard plus one China Local post card. All unused. Fine.	Start bid 300

Literature

209

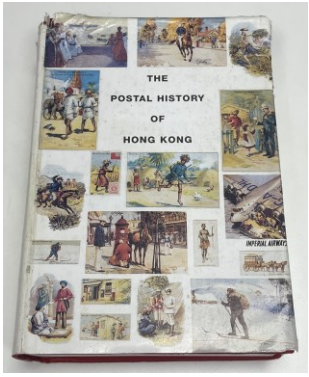

210

		港幣起拍價
209	2010 Postage stamp of China by Dr Chan Shiu Han. Two volume set. Issued price US$100.	Start bid 400
210	2004 The Postal History of Hong Kong by Edward B. Proud. Fine used with some fault on book cover.	Start bid 400

Worldwide

211

212

213

214

215

216

		港幣起拍價
211	台湾 1992 童玩邮票小本票 50 本。无黄。上品。	Start bid 500
212	台湾 1991 吉祥邮票小本票 47 本。无黄。上品。	Start bid 600
213	台湾 1987 龙年小全张 100 枚。 全品。	Start bid 600
214	台湾 1988 蛇年小全张 100 枚。 全品。	Start bid 500
215	台湾 1995 鼠年小全张 100 枚。 全品。	Start bid 500
216	台湾 1996 牛年小全张 100 枚。 全品。	Start bid 500

217

218

219

220

221

222

223

		港幣起拍價
217	North Borneo 乔治六世 16 全。有贴印。上品。	Start bid 250
218	澳门 1942 R39 8 全带纸边。上品。	Start bid 800
219	澳门早期胆票 4 枚。新票及旧票。有贴印。上品。	Start bid 1,200
220	澳门 1937 首航封 1 件。上品。	Start bid 250
221	台湾 1965 双鲤图 7 全。微黄。上品。	Start bid 500
222	台湾前 18 及后 18 宝。微黄。上品。	Start bid 1,000
223	台湾新票 19 套。部份微黄。大部份全品。	Start bid 800

224

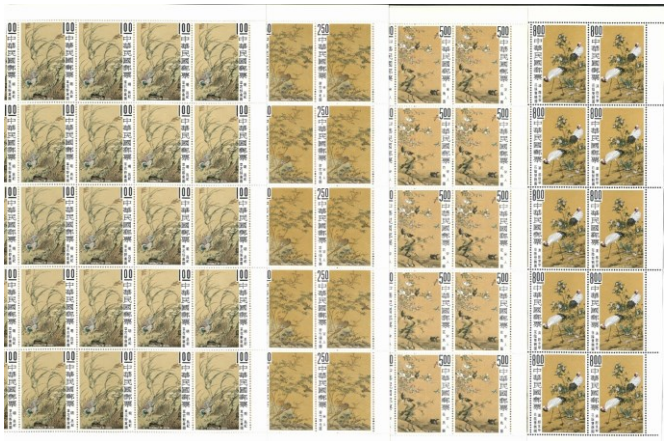

225

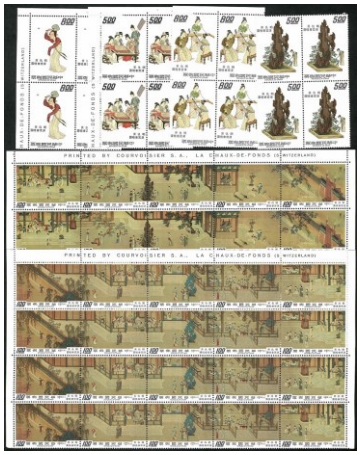

226

227

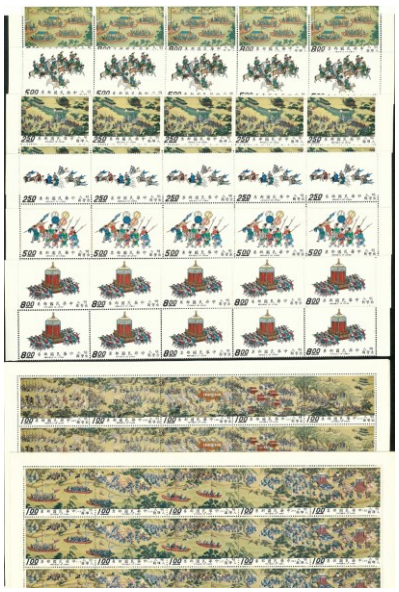

228

229

		港幣起拍價
224	台湾新票 8 套。微黄。上品。	Start bid 400
225	台湾古画 4 版票 50 套。折版。无黄。上品。	Start bid 12,000
226	台湾 1973 汉宫春晓图 四方连。部份有黄。上品。	Start bid 600
227	台湾 10 骏犬十方连新票。有黄。上品。	Start bid 1,000
228	台湾出警图十方连新票。部份微黄。上品。	Start bid 1,200
229	台湾 1988 传统服饰版票 100 套。折版。数枚票有软折。上品。	Start bid 700

230

231

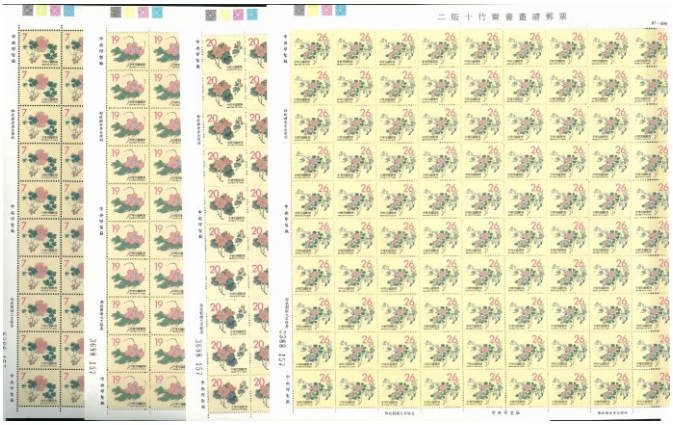

232

233

港幣起拍價

230	台湾 1981 古代珐琅器 4 全版票。折版。连专 172 一版。上品。	Start bid 1,200
231	台湾 1996 书画 3 枚版票。折版。常 112-114 。上品。	Start bid 600
232	台湾 1999 书画 4 枚版票。折版。常 115-118 。上品。	Start bid 1,400
233	台湾花奔 4 全版票 100 套。折版。大部份票胶不匀。上品。	Start bid 600

China

234

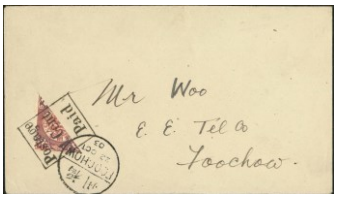

235

236

港幣起拍價

234	1901 北京明信片寄法国。贴蟠螭 4 分。销北京邮政局隋圆印。法国客邮邮票未盖销。上品。	Start bid 600
235	1903 蟠螭对剖票信封 1 件。寄福州。上品。	Start bid 1,800
236	1944 孙像实寄封由福州闽候寄上海。贴有 3 款伍角改值票。共邮资 4 元。上品。	Start bid 2,000

237

238

239

240

241

242

243

244

245

港幣起拍價

237	1943 俄国邮票展览会首日封 1 件。贴有加字“节约建国”小全张 1 枚。加贴 7 枚孙像改值票。背有上海到達印。上品。	Start bid 2,500
238	1947 中美首次直航首航封 1 对。上品。	Start bid 300
239	1962-63 纪 94 梅兰芳实寄封 2 件。其中 10 分邮票有修补。中品。	Start bid 1,000
240	纪特封 5 枚。全部齐套。集邮品。上品。	Start bid 400
241	1965 集邮品信封寄香港。贴全套特 44 菊花。上品。	Start bid 3,000
242	1964 天津寄捷克实寄封 1 件。贴特 50 全套。及其它纪特票。上品。	Start bid 600
243	1964 特 62 首日封 1 套。上品。	Start bid 2,000
244	1966 特 72 首日封 1 套。上品。	Start bid 2,000
245	1966 特 75 首日封 1 套。上品。	Start bid 2,200

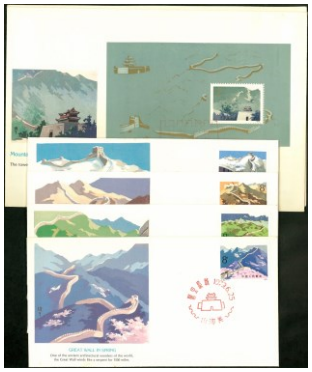

246

247

248

249

250

251

252

253

254

255

港幣起拍價

246	1979 T38 及 T38M 北美首日封 1 套。微黄。上品。	Start bid 500
247	1980 实寄封寄星加坡贴 T44, T44M 小型张。附有双挂号收条。上品。	Start bid 3,000
248	T37 T64 及 T67 北美首日封各 1 套。T46 带黄点。余上品。	Start bid 500
249	厦门公部半分改值横四连。其中 1 枚 F 破版。原胶有贴印。上品。	Start bid 400
250	公部烟台第三组 2 分 30 枚大方连。原胶部份有黄。上品。	Start bid 1,000
251	公部烟台第三组 5 分 30 枚大方连。原胶部份有黄。上品。	Start bid 1,300
252	公部烟台第三组 10 分 30 枚大方连。原胶部份有黄。上品。	Start bid 1,500
253	1893 汉口书信馆点线齿孔双连 3 枚全。销汉口印。每枚双连均带有 2013 英国邮学会证书。上品。	Start bid 2,000
254	1878 清大龙 3 分。销天津印。上品。	Start bid 1,100
255	清小龙新票 3 枚全。原胶有贴印。上品。	Start bid 900

256

257

258

259

260

261

262

263

264

265

266

港幣起拍價

256	清小龙细字加盖。原胶有贴印。上品。	Start bid 1,000
257	1897 红印花 2 分 1 枚。销九江大圆印。背有贴薄。中上品。	Start bid 850
258	1897 石印蟠蠬新票 6 全。封口原胶。没有背贴。上上品。	Start bid 600
259	清蟠蠬 1 角 1 枚。加盖样票。无胶。有短齿。上品。	Start bid 800
260	1912 临时中立 1 分。新票 1 枚。原胶有贴印。上品。	Start bid 1,500
261	清欠资 1 分新票 25 方连。无胶。上品。	Start bid 800
262	民国银元加字 2 枚全。带厂铭。上品。	Start bid 300
263	民国西北考察 4 全。六方连带厂铭。丰厚原胶。2-3 枚票胶有瑕疵。余全品。品相极佳。	Start bid 12,000
264	民国宪法纪念票 4 全。新疆省贴用。加盖样票。原胶有贴印。上品。	Start bid 700
265	民国邮政开办 25 年纪念票 4 全。限新省贴用。加盖样票。原胶有贴印。上品。	Start bid 700
266	1944-45 包裹票 4 全。有贴印。上品。	Start bid 600

267

268

269

270

271

272

273

274

275

港幣起拍價

267	民国航空第一组 5 全。原胶有贴印。上品。	Start bid 350
268	民国節約建国小全張。加蓋限新省贴用。有軟折及贴印。上品。	Start bid 2,200
269	民国帆船半分限新省贴用。大方连 56 枚。有贴印。上品。	Start bid 700
270	民国帆船 1 半分限新省贴用。大方连 56 枚。有贴印。上品。	Start bid 800
271	民国帆船 6 分限新省贴用。大方连 40 枚。有贴印。上品。	Start bid 800
272	民国帆船 1 角 3 半分限新省贴用。大方连 38 枚。有贴印。上品。	Start bid 800
273	民国帆船 1 角 5 半分限新省贴用。大方连 35 枚。有贴印。上品。	Start bid 800
274	民国帆船限新省贴用。半分至 50 分横四连。大部份有厂铭。原胶。上品。	Start bid 1,800
275	民国孙像中华办版票 50 枚。无齿。上品。	Start bid 500

276

277

278

279

280

281

282

283

284

港幣起拍價

276	1942 孙像百城版新票 8 全。有贴印。上品。	Start bid 500
277	民国孙像金元 1 角改值。陈氏目录 G41。新票。上品。	Start bid 900
278	民国烈士 17 分新票双连。改值 20 角到盖。有黄。上品。	Start bid 900
279	民国烈士 1 分。改值 10 元到盖新票 1 枚。上品。	Start bid 400
280	民国孙像 2 元加盖军邮新票 1 枚。上品。	Start bid 400
281	民国银元福州加盖新票 4 全。有贴印。上品。	Start bid 800
282	民国银元飞匯新票 4 全。有贴印。上品。	Start bid 400
283	普东 2 全套加未发行 5000 元。新票。上品。	Start bid 1,400
284	解放区东北共产党 26 周年纪念。有软折。有黄。上品。	Start bid 1,300

285

286

287

289

288

290

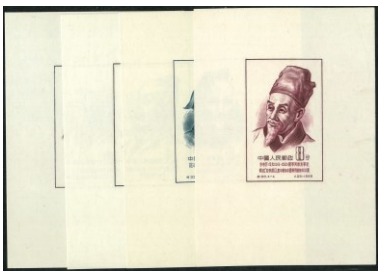

291

港幣起拍價

285	解放区晋察冀边区邮政。抗战胜利纪念新票 15 全。上品。	Start bid 8,500
286	新中国普 3 新票 7 全带厂铭。有贴印。200 元有黄。上品。	Start bid 3,000
287	新中国普 8 及普 29 8 枚。微黄。上品。	Start bid 200
288	新中国改 4 四方连带厂铭。新票近全品。	Start bid 900
289	新中国普 12 14 全带厂铭。数枚票有微黄。大部份全品。	Start bid 1,000
290	新中国特 1 散票大方连共 41 枚。上品。	Start bid 600
291	纪 33M 4 全有细少纸质点。(4-2) 有轻微折痕。上品。	Start bid 1,200

292

293

294

295

296

297

298

299

300

港幣起拍價

292	纪特新票再版共 4 套。上品。	Start bid 500
293	纪特新票 14 套。上品。	Start bid 800
294	纪特新票 14 套。全部再版。上品。	Start bid 800
295	纪特新票 16 套。上品。	Start bid 800
296	纪 71 开国大典 新 1 枚。微黄。上品。	Start bid 1,600
297	纪 82 新票 2 全带厂铭。原润胶。近全品。	Start bid 2,000
298	特 4 体操四方连带厂铭。部份轻微软折。上品。	Start bid 2,000
299	特 13 新票四方连带号码。有黄。上品。	Start bid 1,400
300	特 38 金鱼新票 12 全。原润胶带角位纸边。没有任何黄斑。极难得之品相。	Start bid 7,500

301

302

303

304

305

306

307

308

309

310

港幣起拍價

301	特 39 新票 2 全六方连带厂铭。原胶。有黄。上品。	Start bid 1,000
302	特 35 及编号票 2 套。新票。微黄。上品。	Start bid 500
303	特 41 及特 42 新票各 1 套。原胶。有黄。上品。	Start bid 800
304	特 57 黄山新票 16 全。原胶。有黄。上品。	Start bid 3,000
305	特 74 解放军盖销 8 全。部份带厂铭。上品。	Start bid 500
306	纪特新票 4 套。上品。	Start bid 500
307	文 2 新票共 4 枚。微黄。上品。	Start bid 2,000
308	文 2 蓝天盖销 1 枚。全品。	Start bid 500
309	文 7 东方混贴普票剪片 1 件。上品。	Start bid 400
310	文 7 独立新票 1 枚。带角位纸边。带纸号 2 改 3。纸边有软折。票全品。	Start bid 1,700

311

312

313

314

315

316

317

318

港幣起拍價

311	文 11 四方连带纸边。有微黄点。上品。	Start bid 700
312	文革票新票 3 枚。文 12 有黄。上品。	Start bid 600
313	文革旧票 8 枚。部份有损。中-上品。	Start bid 800
314	文革旧票 8 枚。上品。	Start bid 600
315	文革旧票 15 枚。部份有损。大部份上品。	Start bid 1,000
316	N33-N38 新票四方连带纸边。全品。	Start bid 2,300
317	N10 新票 1 枚带厂铭。全品。	Start bid 350
318	J2 新票 10 方连。带色标及双厂铭。金有氧化。上品。	Start bid 2,000

319

320

321

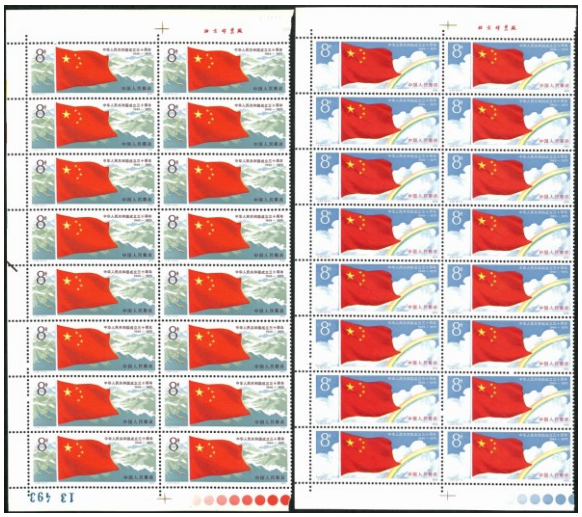

322

323

324

325

326

港幣起拍價

319	J25M 科大小型张。有细少纸质点。金有氧。上品。	Start bid 1,800
320	J41M 金有氧化。有黄。上品。	Start bid 2,000
321	J41M 金有氧化。有黄。上品。	Start bid 2,000
322	J44 2 全 16 方连新票。带色标。上品。	Start bid 600
323	J58 新票四方连带厂铭。微黄。上品。	Start bid 1,000
324	J46 国歌版票挺版。纸边位有软折。近全品。	Start bid 1,500
325	JT 新票 16 套。大部份微黄。上品。	Start bid 800
326	T 票共 7 套。部份微黄。上品。	Start bid 400

327

328

329

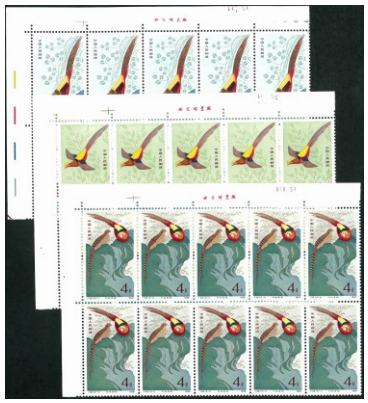

330

331

332

333

334

335

港幣起拍價

327	JT 及 编连共 9 套。另有 T54 3 枚。部份有黄。上品。	Start bid 400
328	T8 四方连角位带梅花标。全品。	Start bid 2,000
329	T3 及 T9 2 套。有软折及有黄。上品。	Start bid 300
330	T35 金鸡十方连带厂铭。全品。JT 厂铭十珍之一。全品。	Start bid 1,300
331	T57 版票折版。上品。	Start bid 700
332	T68 版票挺版。有轻微软折。上品。	Start bid 500
333	T87 新票角位六方連帶厂铭。微黄。上品。	Start bid 1,200
334	T133 新肖蛇年挺版 10 版。部份边位有软折。微黄。上品。	Start bid 900
335	T133 新肖蛇年挺版 10 版。近全品。	Start bid 900

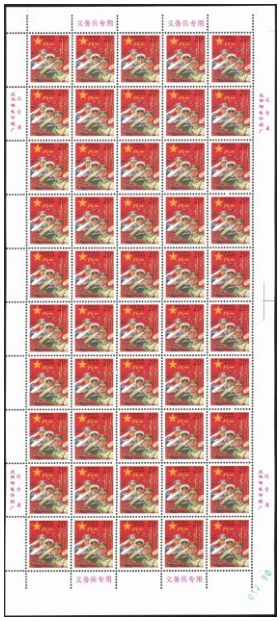

336

337

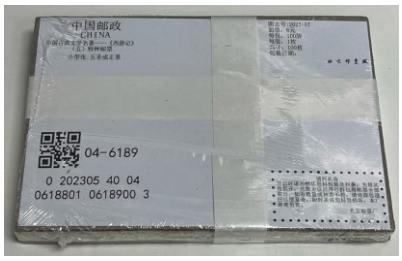

338

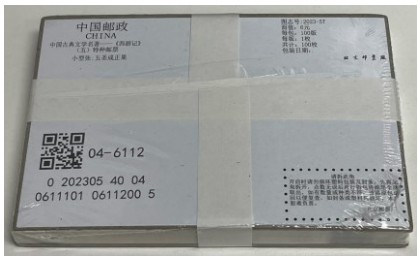

339

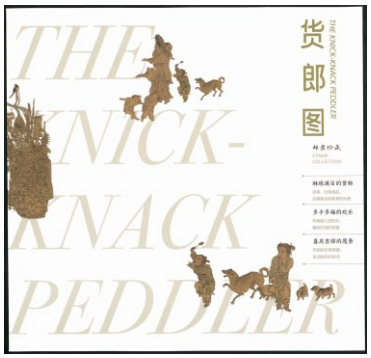

340

341

342

港幣起拍價

336	红军邮版票 1 版。纸边位轻微软折。近全品。	Start bid 1,200
337	新中国普票及生肖 2 套。全部带厂铭。全品。	Start bid 400
338	2023-5T 小全张原包 100 枚。内有号码 618888。全品。	Start bid 700
339	2023-5T 小全张原包 100 枚。内有号码 611111。全品。	Start bid 600
340	2023 货郎图无齿大版。号码无 4。全品。	Start bid 1,100
341	清及民国新旧票邮集 1 份。大部份上品。	Start bid 300
342	解放区及民国印花。新+旧票邮集份。	Start bid 800

343

344

346

345

港幣起拍價

343	大清至新中国。新旧票邮集 1 份。	Start bid 400
344	中国各时期新旧票约 1100 枚。	Start bid 400
345	大清至新中国。新旧票邮集 1 份。少量蟠蠬票。	Start bid 500
346	新中国邮票 4 套。其中 3 套盖销。上品。	Start bid 800

~ End of Auction ~

36th Public Auction (China - HK - Macau WeChat Live auction)

End of March 2024

~ Please contact HKPNC for consignment ~

TERMS OF SALE

1.Hong Kong Philatelic & Numismatic Company Limited (HKPNC) is acting as agent for the respective sellers of the lots in the auction. All lots are offered subject to a starting price, bids lower than starting price will not be accepted.

2.Estimates (starting price) have been given for all lots in this auction. They are meant to reflect our idea of the current market value of the item given its scarcity and condition.

3.The highest bidder acknowledged by HKPNC shall be the buyer. A buyer's premium of 15% shall be added to the hammer price of each lot.

4.Postal Bid Forms should be sent or faxed to be received by our office before 24:00 auction day. No 'UNLIMITED' or 'BUY BID' or 'AT BEST' 'HIGHEST' will be accepted. Local & oversea Clients may bid by fax, email, HKPNC's mobile APPS.

5.All lots will be sold to the highest bidder. Successful bidder will be awarded the lot only at a nominal advance over the next highest bid. Extension of lots should be noted on bid forms. For lots that requested extension, HKPNC will submit the item to a mutually acceptable expertise, providing that: 1) The lot will be paid for in full plus all charges for expertizing, including postage, mail registration, insurance and handling at the time of purchase, and 2) The expertise can provide a written opinion within 90 days of the auction date and will be delay for waiting more expert's opinion. All costs and charges for expertization are the sole responsibility and liability of the buyers. All cost for any fail opinion certification is the responsibility of the Vendor.

6.The lots offered in the auction catalogue can be inspected by potential bidders prior to the auction at public viewing as set forth in the auction catalogue. Viewers will be responsible for any damage caused by them in the viewing.

7.The buyer agrees to pay all shipping and handling costs. It is solely the buyer's responsibility to notify HKPNC of any special shipping instructions. In the case of tie bids or any other disputes arising, HKPNC's decision will be final.

8.All invoices are payable in Hong Kong dollars. Payment in any other currencies will not be accepted unless prior arrangements have been made, with such payment to include all additional bank charges. All foreign currency personal cheques and Euro cheques will not be accepted. A standard HK$300 shipping/handling fee per shipment of purchase will be charged, there will be additional charges for carton lot shipments. Overseas buyers must furnish their own insurance during shipment.

9.Payment of lots is due within 20 days from the auction date, except in the case of postal or other bids that HKPNC executes on behalf of bidders do not present at the auction, such payment is due on presentation of HKPNC's invoice for the lots. Lots will not be given or sent to buyers until payment in full.

10.All invoices that are not paid within 30 days after the auction shall be subject to a 5% late fee and shall also bear interest at the rate of 1% per month from the date of the auction. If lots are not paid for in full within 30 days after the auction, HKPNC shall have the right to exercise one or more of the following rights and remedies: (a) to cancel the sale, (b) to resell the lots at public or private sale, with the defaulting buyer to be responsible for any loss from the resale and all costs and expenses in connection therewith, (c) to apply any amounts received from the buyer or owing to the buyer from HKPNC Auctions against the amounts owing to HKPNC Auctions, or (d) to sue the buyer for breach of contract. The buyer shall be responsible for all costs and expenses, including legal fees and collection costs, incurred by HKPNC in collecting on defaulted invoices and delinquent accounts.

11.All bidders will not be granted any return privileges. It is presumed that all floor bidders have inspected the lots prior to bidding. Therefore, lots purchased by floor bidders are sold "AS IS" and may not be returned. All lots containing more than two items may not be returned under any circumstances.

12.The bidder is responsible for any lots returned until received by HKPNC.

13.HKPNC's shall not be liable for any errors or omissions in executing instructions made by the bidder or seller. The bidder who bids in the auction agrees to accept and abide by all the foregoing terms and conditions of sale and personally guarantees payment in full.

14.The respective rights and obligations of the parties shall be governed and construed by Laws of Hong Kong

HKPNC 34th Public Auction (28 January 2024) Result

Lot#	Sold	15% ($)	Lot#	Sold	15% ($)	Lot#	Sold	15% ($)	Lot#	Sold	15% ($)	Lot#	Sold	15% ($)	Lot#	Sold	15% ($)
1	$400	$460	46	$850	$978	91	$0	$0	136	$850	$978	181	$900	$1,035	226	$350	$403
2	$0	$0	47	$0	$0	92	$450	$518	137	$2,300	$2,645	182	$600	$690	227	$0	$0
3	$2,200	$2,530	48	$5,200	$5,980	93	$600	$690	138	$650	$748	183	$2,400	$2,760	228	$0	$0
4	$28,000	$32,200	49	$1,500	$1,725	94	$700	$805	139	$0	$0	184	$0	$0	229	$200	$230
5	$2,200	$2,530	50	$1,700	$1,955	95	$8,000	$9,200	140	$700	$805	185	$500	$575	230	$2,800	$3,220
6	$0	$0	51	$0	$0	96	$650	$748	141	$0	$0	186	$0	$0	231	$1,300	$1,495
7	$11,200	$12,880	52	$0	$0	97	$1,600	$1,840	142	$0	$0	187	$0	$0	232	$850	$978
8	$600	$690	53	$250	$288	98	$600	$690	143	$400	$460	188	$500	$575	233	$1,300	$1,495
9	$0	$0	54	$0	$0	99	$300	$345	144	$600	$690	189	$250	$288	234	$500	$575
10	$200	$230	55	$250	$288	100	$550	$633	145	$550	$633	190	$0	$0	235	$1,000	$1,150
11	$1,000	$1,150	56	$0	$0	101	$0	$0	146	$0	$0	191	$450	$518	236	$600	$690
12	$13,200	$15,180	57	$650	$748	102	$800	$920	147	$0	$0	192	$950	$1,093	237	$7,400	$8,510
13	$1,000	$1,150	58	$500	$575	103	$3,400	$3,910	148	$500	$575	193	$0	$0	238	$1,000	$1,150
14	$1,300	$1,495	59	$0	$0	104	$750	$863	149	$200	$230	194	$0	$0	239	$0	$0
15	$0	$0	60	$0	$0	105	$400	$460	150	$0	$0	195	$200	$230	240	$0	$0
16	$950	$1,093	61	$800	$920	106	$500	$575	151	$0	$0	196	$0	$0	241	$1,800	$2,070
17	$500	$575	62	$600	$690	107	$250	$288	152	$0	$0	197	$1,000	$1,150	242	$1,400	$1,610
18	$0	$0	63	$300	$345	108	$900	$1,035	153	$750	$863	198	$300	$345	243	$600	$690
19	$300	$345	64	$650	$748	109	$0	$0	154	$0	$0	199	$800	$920	244	$2,000	$2,300
20	$1,200	$1,380	65	$1,100	$1,265	110	$400	$460	155	$350	$403	200	$1,000	$1,150	245	$750	$863
21	$350	$403	66	$400	$460	111	$400	$460	156	$0	$0	201	$600	$690	246	$800	$920
22	$1,000	$1,150	67	$450	$518	112	$400	$460	157	$0	$0	202	$0	$0	247	$850	$978
23	$0	$0	68	$2,500	$2,875	113	$400	$460	158	$0	$0	203	$300	$345	248	$3,000	$3,450
24	$1,200	$1,380	69	$3,100	$3,565	114	$800	$920	159	$0	$0	204	$300	$345	249	$900	$1,035
25	$800	$920	70	$550	$633	115	$0	$0	160	$0	$0	205	$700	$805	250	$650	$748
26	$650	$748	71	$1,500	$1,725	116	$0	$0	161	$0	$0	206	$1,800	$2,070	251	$450	$518
27	$1,500	$1,725	72	$3,100	$3,565	117	$0	$0	162	$0	$0	207	$650	$748	252	$1,200	$1,380
28	$400	$460	73	$300	$345	118	$550	$633	163	$400	$460	208	$450	$518	253	$350	$403
29	$1,200	$1,380	74	$0	$0	119	$500	$575	164	$250	$288	209	$750	$863	254	$600	$690
30	$0	$0	75	$0	$0	120	$1,100	$1,265	165	$450	$518	210	$0	$0	255	$6,000	$6,900
31	$500	$575	76	$1,300	$1,495	121	$300	$345	166	$400	$460	211	$500	$575	256	$300	$345
32	$750	$863	77	$0	$0	122	$0	$0	167	$350	$403	212	$500	$575	257	$400	$460
33	$1,600	$1,840	78	$550	$633	123	$400	$460	168	$550	$633	213	$0	$0	258	$0	$0
34	$300	$345	79	$0	$0	124	$850	$978	169	$400	$460	214	$700	$805	259	$450	$518
35	$1,500	$1,725	80	$1,500	$1,725	125	$350	$403	170	$0	$0	215	$800	$920	260	$800	$920
36	$1,100	$1,265	81	$1,200	$1,380	126	$0	$0	171	$300	$345	216	$300	$345	261	$1,300	$1,495
37	$0	$0	82	$400	$460	127	$700	$805	172	$850	$978	217	$400	$460	262	$1,200	$1,380
38	$500	$575	83	$400	$460	128	$0	$0	173	$350	$403	218	$700	$805	263	$1,100	$1,265
39	$200	$230	84	$750	$863	129	$350	$403	174	$450	$518	219	$1,000	$1,150	264	$300	$345
40	$1,000	$1,150	85	$2,600	$2,990	130	$350	$403	175	$400	$460	220	$500	$575			
41	$0	$0	86	$950	$1,093	131	$300	$345	176	$250	$288	221	$500	$575			
42	$0	$0	87	$1,100	$1,265	132	$250	$288	177	$1,600	$1,840	222	$600	$690		HK$270,710	
43	$500	$575	88	$1,100	$1,265	133	$450	$518	178	$450	$518	223	$400	$460			
44	$750	$863	89	$400	$460	134	$350	$403	179	$650	$748	224	$900	$1,035			
45	$1,700	$1,955	90	$950	$1,093	135	$450	$518	180	$450	$518	225	$0	$0			

HKPNC #35 Public Auction 3rd March 2024

Please bid on my behalf (up to the limits if necessary) for the following lots.

I have read and agree to the 'Terms and Conditions' in the catalog.

I UNDERSTAND THAT A 15% PREMIUM WILL BE ADDED TO THE 'HAMMER' PRICE.

Name **Address**

Telephone **Fax** **E-mail**

Bank and commercial philatelic references

Signature_____**Date**_____

(Unsigned bid forms will not be accepted.)

LOT NUMBER	MAX.BID HK$	LOT NUMBER	MAX.BID HK$

HK$30 registered airmail shipping fee per shipment, additional charges for carton lot shipments.

Dispatch instructions ❑ **HKPO Express ($300)** ❑ **Registered Airmail ($30)**

❑ **Office pick up**

HONG KONG PHILATELIC & NUMISMATIC COMPANY LIMITED

Unit 1207, Trendy Centre, 682 Castle Peak Road, Lai Chi Kok, Kowloon, Hong Kong
Tel: 3956 4328 / 9213 5613 Fax:3956 4338

網上拍賣平台。 每項有背圖提供。
請瀏覽 auction.hkpnc.com

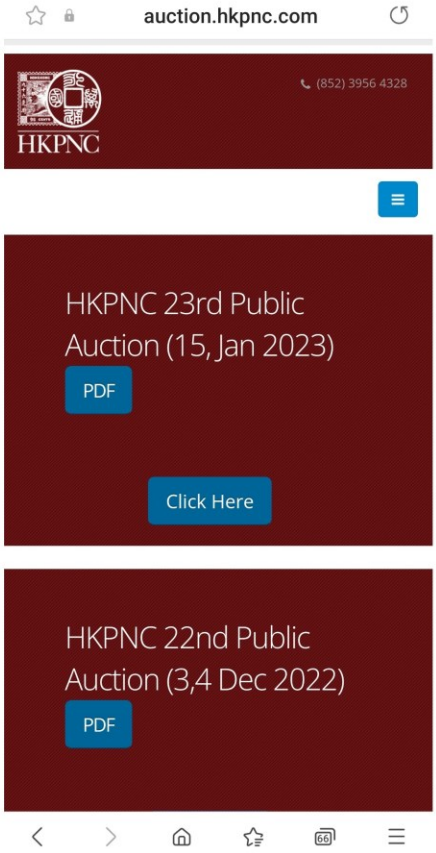

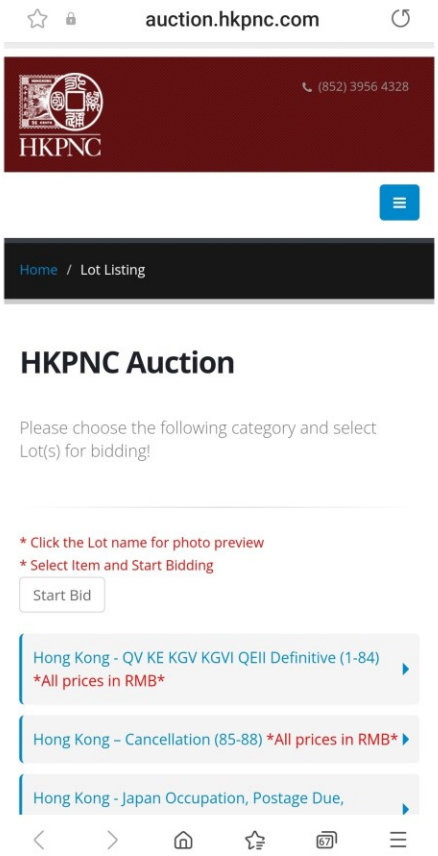

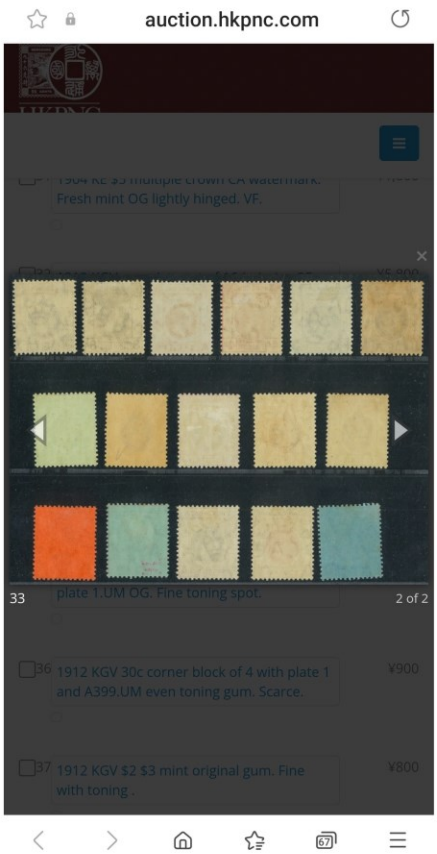

Mr. Kurt Schinckel
310, Marina House
Hong Kong

HONG KONG
香港
$1.00
HONG KONG
香港
$1.00
KOWLOON CENTRAL B
No 2442
HONG KONG

В Память Выставки
Русскаго Общества Филателистов в Китаѣ
國建約節
SOUVENIR DE L'EXPOSITION DE LA SOCIETE PHILATELIQUE
IMPRIMEE EN CHINE
0019

港香
角貳
HONGKONG 20c
港香
角貳
HONGKONG 20c